







## • AGRI-TOURISM •

**BURLINGTON D-6  
SOU'WEST RIVER FARMS  
MARKET**

836-3796; fax 836-4910     
Rte 234. Wade & Patty Caseley,  
Kensington RR6, COB 1M0. Fruits  
and vegetables, Neen's Island  
Preserves, u-pick strawberries,  
raspberries, potatoes. Farm tours by  
appointment. Open July to mid-Sept.

## • ANTIQUES •

**NEW LONDON D-7  
GALLERY 18 ~NEW LONDON~**

    
886-3201; toll free 1-866-963-3339  
[gallery@isn.net](mailto:gallery@isn.net); [gallery18.com](http://gallery18.com)  
10686 Rte 6 in New London. Aubrey  
Bell & Patricia Bennett, Box 8058,  
Kensington RR6, COB 1M0. We offer  
an impressive selection of antique  
maps and prints, old and  
collectible books, fine art, original  
vintage posters, ephemera, antique  
decorative items and furniture.  
Open year round.

**NORTH RUSTICO D-8  
LINE ROAD ANTIQUES  
& COLLECTABLES**

963-2680   
475 Line Rd., Rte 269. Patsy Gamauf.  
Located minutes from Cavendish  
and North Rustico, our shop offers  
an interesting and unique selection  
of quality furniture, silver, glass,  
china, dolls, vintage linens and  
other unusual finds. Open mid-May  
to mid-Oct. Tues-Sat, 10 am-6 pm,  
Sun, 11:30 am-5 pm.

**STANLEY BRIDGE D-7  
STANLEY BRIDGE ANTIQUES,  
GIFTS & GALLERY**

886-3330/621-0486  
[s.christensen@pei.sympatico.ca](mailto:s.christensen@pei.sympatico.ca)  
Rte 6. Susan Christensen. Five  
minutes west of Cavendish.  
Beautiful location overlooking the  
New London Bay. Charming  
restored house - three levels of fine  
gifts and souvenirs, antiques and  
collectibles, plus a gallery featuring  
Susan Christensen and other Island  
artists. Interac, MC, V accepted.  
Open May-Oct, daily, 10 am-5 pm;  
July and Aug, 9:30 am-9 pm.

## • ART GALLERIES •

**CAVENDISH D-8  
CAVENDISH ROAD  
GALLERY & GIFTS**

963-3241  
Cavendish Corner, Rte 6. Located in  
the beautiful, new Cavendish  
Conference Centre adjacent to  
Rachael's Restaurant. A unique art  
gallery and gift shop featuring  
original works by prominent local  
and regional artists, also prints,  
pottery, weaving, handcrafted wood  
products, jewellery, preserves, and a  
wide variety of quality giftware and  
keepsakes. Open June-Oct.

**L.M. MONTGOMERY  
PHOTOGRAPHS**

963-3050  
[anne@avonlea.ca](mailto:anne@avonlea.ca); [www.avonlea.ca](http://www.avonlea.ca)  
Located at Avonlea Village, on Rte 6  
in the heart of Cavendish. Enjoy  
displays of photographs taken by  
author L.M. Montgomery.  
Collection of photographs from  
early 1900s Cavendish gives the  
viewer a sense of what life was like  
for Islanders during this period.  
Open June-Sept. Gallery included in  
admission to Avonlea Village.

**SPRINGBROOK D-7  
ART GALLERY OF TONY DIODATI**

886-3009  
[tony@tonydiodati.com](mailto:tony@tonydiodati.com)  
Off Rte 20 across from French River  
Cannery. Tony Diodati. The Gallery  
(once a fishermen's cookhouse)  
offers beautiful scenic views of the  
French River fishing village and  
New London Bay. Tony Diodati's  
Gallery features original  
watercolour, acrylic and oil  
paintings, limited-edition  
reproductions of Prince Edward  
Island. A wide selection of other  
unique images is also available.  
Open late May to late Sept, daily,  
10 am-6 pm; Sun 12 noon-5 pm.  
Evenings by chance or appointment.

**STANLEY BRIDGE D-7  
STANLEY BRIDGE ANTIQUES,  
GIFTS & GALLERY**

886-3330/621-0486  
[s.christensen@pei.sympatico.ca](mailto:s.christensen@pei.sympatico.ca)  
Rte 6. Susan Christensen. Five  
minutes west of Cavendish.  
Beautiful location overlooking the  
New London Bay. Charming  
restored house - three levels of fine  
gifts and souvenirs, antiques and  
collectibles, plus a gallery featuring  
Susan Christensen and other Island  
artists. Interac, MC, V accepted.  
Open May-Oct, daily, 10 am-5 pm;  
July and Aug, 9:30 am-9 pm.

## • ART WORKSHOPS •

**NORTH RUSTICO D-8  
PEI SCHOOL OF THE ARTS**

886-2369  
[www.peischoolofthearts.com](http://www.peischoolofthearts.com)  
S. James, Box 666, Kensington, COB  
1M0. Indulge your creative spirit in  
beautiful North Rustico. Spend a  
week in an artistic pursuit such as  
painting, pottery, carving, quilting,  
etc., with other like-minded  
individuals. Learn from  
experienced artists/artisans. Open  
July 3-14, Mon-Fri, 9 am-4 pm.

## • ATTRACTIONS •

**BRACKLEY BEACH D-9  
BRACKLEY BEACH DRIVE-IN  
THEATRE AND MINI GOLF**

672-3333  
[movies@drivein.ca](mailto:movies@drivein.ca)  
[www.drivein.ca](http://www.drivein.ca)  
On Rte 15 (Blue Heron Coastal Drive).  
George Boyle. 16 km north of  
Charlottetown Airport. "Where  
families can afford to have fun."  
Challenging 18-hole mini golf, ice-  
cream parlour. At dusk, enjoy two  
first-run movies in one of the most  
unique drive-in theatres in Canada.  
Full-service canteen with hot dogs,  
cheeseburgers, fries, onion rings  
and fresh popcorn. Seasonal.

**BURLINGTON D-6  
BURLINGTON AMUSEMENT PARK**

1-866-644-3098  
[www.maritimefun.com](http://www.maritimefun.com)  
Rte 234, Burlington. PEI's largest  
go-cart facility, featuring three  
tracks: Thunderbolt Grand Prix,  
the longest track east of Montreal;  
a unique Naskart racing oval; and  
Jr. Champions Raceway, PEI's only  
Kiddy Karts. Many other  
attractions including batting cages,  
bumper cars, bumper boats, mini-  
putt, and more. Open May 20-Oct 1.  
June 17-Sept 10, daily, 10 am-10 pm;  
weekends in off season.

**Cavendish Road  
Gallery & Gifts**

The Island's newest art &  
crafts gallery, located in the  
beautiful new Cavendish  
Conference Centre adjacent  
to Rachael's Ristorante.  
Unique art gallery and gift  
shop featuring original  
works by prominent local  
artists, prints, pottery,  
weaving, handcrafted wood  
products, jewelry, preserves  
and many other fine  
collectibles & gifts.

**963-3241**

Corner of route 6 & 13, in  
the heart of Olde Cavendish





# Let Your Storybook Journey Begin



*Canada's Favourite Beaches  
for more than a Century*



**BEACH**  
**Cavendish**  
and the **DUNE SHORES**

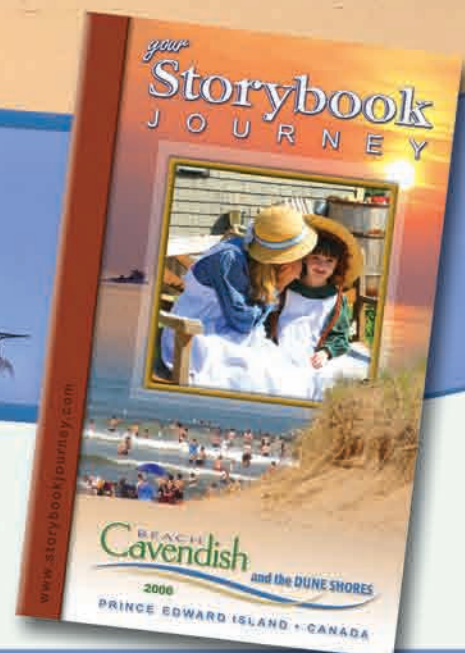

Order your free vacation planner at [www.storybookjourney.com](http://www.storybookjourney.com)



## WOODLEIGH REPLICAS & GARDENS



836-3401; fax 836-3620  
woodleigh@pei.aibn.com  
www.woodleighreplicas.com  
On Rte 234 in Burlington, just north of Kensington. Peter and Linda Steele. Woodleigh's magic has fascinated visitors for over 50 years. The gorgeous grounds feature 30 large-scale replicas of glorious castles and legendary buildings hand-built over a lifetime by a famous Islander, extensive English Gardens, sparkling fountains, canteen, picnic area, unique gift shop and playground. Amazingly, some of the replicas are large enough to enter, and are furnished with priceless antiques and artifacts. Children discover mythical creatures and objects from favourite books amongst the castles' nooks and crannies. Learn the stories of kings and queens, clan chiefs, ghosts and heroes. Open June 4-Sept 25. July and Aug, 9 am-7 pm; off season, 9 am-5 pm. Gates close one hour prior to closing. \$8.50 adults, \$8 seniors, \$4.50-7 children 6-17 yrs, 5 and under free.

## CAVENDISH D-8 AVONLEA - VILLAGE OF ANNE OF GREEN GABLES



963-3050  
anne@avonlea.ca; www.avonlea.ca  
On Rte 6 in the heart of Cavendish. Spend the best day of your vacation with us. Walk among the characters of the story *Anne of Green Gables*, and experience dramatic moments and heartwarming scenes. Enjoy our lively barnyard, horse-and-wagon and pony rides, and cow milking. Enjoy traditional Island music shows featuring some of PEI's most talented musicians. Taste homemade chocolate, our own Raspberry Cordial, and the world's best oysters. Heritage buildings, museums and beautiful Avonlea Gardens set the stage for a memorable day for the family. Open June-Sept.

## BLACK MAGIC INDOOR BLACKLIGHT MINI GOLF



963-2889; off season 836-3883  
mail@sciencefun.com  
www.cavendishsavings.com  
On Rte 6, beside Sandspit. (See Display ad, page 105). Open mid-June to Labour Day, 10 am-10 pm. Adults and teens \$5.95, children 6-12 yrs and seniors 60+ years and over \$4.95, 2-5 yrs \$2, children under 2 free.

## THE FANTAZMAGORIC MUSEUM OF THE STRANGE AND UNUSUAL



963-3242; off season 836-3883  
mail@sciencefun.com  
www.cavendishsavings.com  
On Rte 6, beside Sandspit. See display ad, page 105. Open mid-June to Labour Day, 10 am-10 pm. Adults and teens \$5.95, children 6-12 years and seniors 60+ \$4.95, 2-5 years \$2, under 2 free.

## GRANDPA'S ANTIQUE PHOTO STUDIO



963-2088  
off season 566-4445 (Oct-May)  
www.grandpasphotos.com  
Rte 6, Cavendish. Antique photos are finished in "old-time sepia, black-and-white or colour." Visit our free Rogues' Gallery and, after selecting a theme, choose from a large collection of "quick-change" costumes, hats, props. We'll do the rest! Within seconds be transformed into characters from the Old West, Roaring Twenties or Victorian era. It's quick, affordable and fun. Open Victoria Day weekend to early Oct. Late June to Labour Day, 10 am-10 pm; shoulder season, 11 am-6 pm.

## GREEN GABLES, PRINCE EDWARD ISLAND NATIONAL PARK OF CANADA

963-7874  
www.pc.gc.ca  
Off Rte 6, west of Rte 13. Parks Canada, 2 Palmers Lane, Charlottetown, C1A 5V6. Prince Edward Island National Park. Located in the cultural landscape of Lucy Maud Montgomery's Cavendish National Historic Site, Green Gables is the original site that inspired the famous author to write the novel *Anne of Green Gables*. Acquired in 1937, Parks Canada's mandate ensures that this magical place be commemorated and maintained. L.M. Montgomery's great imagination flourished here during childhood visits to her relatives' homestead. The original house, trails, farmyard, award-winning films, displays, gift shop, tea room and animated bilingual interpretive events all add to the enjoyment of this inspirational site. Group reservations requested. Open May-Oct, daily. Off season, refer to website, or phone. Admission applies.

## JURASSIC BART'S DINOSAUR MUSEUM AND PETTING FARM



886-2398; off season 836-3883  
mail@sciencefun.com  
www.cavendishsavings.com  
On Rte 6, 4 km west of Cavendish Boardwalk. (See display ad, page 105) Open mid-June to Labour Day, 10 am-6 pm. Adults and teens \$5.95, children 2-12 and seniors 60+ \$4.95, under 2 free.

## RIPLEY'S BELIEVE IT OR NOT! MUSEUM



963-2242; off season 962-2022  
www.ripleys.com  
Rte 6, adjacent to Wax World of the Stars, Cavendish. Have you ever touched the Berlin Wall, stood beside the world's tallest man, or seen a shrunken head? All of this and more is possible at Ripley's. Our museum has 14 galleries containing rare collections of figures, illusions, artifacts and 10 videos. You will leave each gallery with a true feeling of amazement. Imagine a pencil with the alphabet inscribed by a chainsaw in 22 minutes. Seeing is Believing! Cameras allowed. Fun, ageless. Your discovery of the world of the unknown begins as you enter Ripley's Believe It or Not! Museum. Open June 1-Sept 17. June and Sept, 9:30 am-5:30 pm; July-Aug, 9 am-10 pm. Ticket sales close one hour prior to closing time.

## RIVER OF ADVENTURE MINI GOLF

963-3242; off season 836-3883  
mail@sciencefun.com  
www.cavendishsavings.com  
On Rte 6, beside Sandspit. (See display ad, page 105) Open mid-June to Labour Day, 10 am-10 pm. Adults and teens \$5.95, children 6-12 yrs and seniors 60+ \$4.95, 2-5 yrs \$2, children under 2 free.

## SANDSPIT

963-2626  
info@sandspit.com  
www.sandspit.com  
Sandspit Amusements Ltd. Rte 6, Cavendish. Enjoy the Cyclone roller-coaster as well as many other first-class attractions including Can-Am racers, 60-ft. ferris wheel, carousel,

bumper-boats, tilt-a-whirl, scrambler, train, bumper-cars, Rok' n' Roll, miniature golf, Paratrooper, Landslide and several children's attractions. Canteen and picnic facilities available. Ride restrictions apply. Can-Am racers sold separately. See display ad below. Open mid-June through Labour Day. All-day bracelet packages or pay-as-you-go. No admission charge to grounds.

## SHINING WATERS FAMILY FUN PARK



963-3939; fax 963-3949  
toll free 1-877-963-3939  
info@maritimefun.com  
www.maritimefun.com  
Rte 6, Cavendish. Atlantic Canada's newest place to play. Opening July 2006. Explore over 36 acres of family fun including boating lakes, storybook forest, and the adventure woods. Take time to enjoy the live and animated animals in our authentic farm or take a hayride through the barnyard. Splash around in our children's area or take the plunge down our custom designed water slides, including the thrilling Cannonball! Canteen and picnic facilities on site. Visit maritimefun.com or call our toll-free number for construction updates, hours of operation and admission rates.

- The Cyclone Roller Coaster
- Canada's Finest Can-Am Kart Track
- Golf in Miniature

- Land Slide
- Bumper Boats
- Ferris Wheel
- Tilt-A-Whirl
- Scrambler
- Bumper Cars
- Rock "N" Roll
- Paratrooper
- Pony Cart Ride
- "Soft" Playland
- Carousel
- Helicopter
- Skyflier
- Old-Fashion Games
- Miniature Train
- Kiddie Auto
- Skee-ball and Arcade
- Canteen and Patio



**SANDSPIT**  
CAVENDISH BEACH P.E.I.

PEI's North Shore, Route 6, Cavendish

[www.maritimefun.com](http://www.maritimefun.com)

## Atlantic Canada's Premiere Go-Kart Facility



## Featuring 3 Race Tracks and Many More Attractions

- Thunderbolt Racing Circuit
- NASKART Oval Track
- Junior Champions Raceway (PEI's Only Kiddie Kart)
- Batting Cages
- Bumper Boats
- Bumper Cars
- Shooting Gallery
- Miniature Golf
- Kiddie Roller Coaster
- Concession Stand

Next to Woodleigh Replicas, Route 234, Burlington







Did you know that the first dinosaur remains found in Canada were discovered on **PRINCE EDWARD ISLAND?**

Meet the "**ISLAND DINOSAUR**", the first dinosaur found in Canada.

See a **T-REX** skull, leg, foot and even his tiny brain..

Also, dinosaur footprints, eggs, babies, and even real Jurassic "**Poop**".

### Petting Zoo

Kids love our fascinating assortment of domestic animals all housed in a pleasant park setting.

**886-2398** Route #6

2 miles west of the Cavendish Boardwalk



## FAN-TAZ-MA-GORIC Museum of the Strange & Unusual

Thought provoking displays and dioramas. Discover oddities of science and nature, alternative medicine, world records, dinosaurs, Island folklore and explore our extensive Titanic Gallery!



Includes a walk through replica of **KING TUT'S TOMB**  
Historically accurate and complete in every detail.

ROUTE 6,  
CAVENDISH

**963-3242**

**GIFT SHOP**  
Featuring unique EGYPTIAN GIFTS!



### MINI GOLF

Rt. 6 Cavendish. (Look For Our Lobster) (902) 963-3242

A CHALLENGE FOR DUFFERS OR SERIOUS GOLFERS!

The "Island's" most beautifully landscaped and challenging course with an unbeatable selection of whimsical hazards. Long regarded as the best and most innovative mini golf on the "Island" and constantly upgraded to maintain it's well deserved reputation.



The most popular Mini Golf on PEI for over **17** years

## Indoor Black Light Mini Golf

Rain or shine, day or night get ready for the latest innovation in mini golf...it's mini golf played in the surrealistic setting of black light. The hazards, your ball and even your putter seem to pop out of the darkness.

It's a total experience... challenging and entertaining.



Experience the dark side!

Rt. 6 Cavendish. (902) 963-2889

**CAVENDISH SAVINGS**

**AFFORDABLE FAMILY FUN! ALL OF THESE ATTRACTIONS ARE PARTICIPANTS IN THE "CAVENDISH SAVING" PROGRAM.**

Print off instant savings at [www.cavendishsavings.com](http://www.cavendishsavings.com) or pick up a brochure at information centers in Cavendish.

"Super savings" Combo deals also available at the door (these four attractions for one super low price!!)





## SITE OF LUCY MAUD MONTGOMERY'S CAVENDISH HOME - NATIONAL HISTORIC SITE

963-2231 ☎ 🐾 🌿  
**www.peisland.com/lmm**  
 Rte 6, at Cavendish. "...it is and ever must be hallowed ground to me."  
 L. M. M. Homestead fields, gardens, lanes, old trees surround the hallowed ground where Montgomery was raised by her grandparents, Alexander and Lucy Macneill - her home from 1876 to 1911 - where she wrote *Anne of Green Gables*. Authentic, serene and beautiful, this site gives visitors a real sense of the author and the inspiration for her writings. Bookstore/museum on premises. John Macneill, great-grandson, and wife Jennie live on this farmland and lovingly tend it. *Open mid-May to mid-Oct, 9 am-5 pm. July and Aug, 9 am-6 pm. \$3 adults, \$1 children 16 and under, \$8 family. Taxes included.*

## WAX WORLD OF THE STARS

☎ ☎ 🌿 🌿  
 963-3444; off season 962-2022  
**www.waxworldpei.com**  
 Rte 6, Cavendish, adjacent to Ripley's Believe It or Not! Museum. Thom & Heather MacMillan. Stargazers will be thrilled to get up close with the galaxy of stars from movies, television, music and children's fantasy as they wander through Wax World of the Stars. Themed settings, videos, sound effects, interactives, illusions, and movie/

TV memorabilia. This celebrity gathering has thrilled thousands of fans in just two years as they've relived great moments in the entertainment biz! A cast of characters you won't want to miss. Life-like wax figures by a selected team of artisans. Additions for 2006. Take photos. As much fun as you can handle. *Open June 11-Sept 17. June and Sept, 9:30 am-5 pm. July and Aug, 9 am-9:30 pm. Ticket sales close one hour prior to closing time.*

## KENSINGTON E-6 KENSINGTON RAILYARDS AND WELCOME CENTRE

☎ ☎ 🌿 🌿



836-3031; toll free 1-877-836-3031 (for information and reservations)  
**mail@kata.pei.ca**  
**www.kata.pei.ca**  
 On Rte 20, next to the Historic Train Station at the Railyards. Box 600, Kensington, COB 1M0. Welcome to the playful side of Prince Edward Island... In the heart of the action, Kensington Area is the perfect place to call home as you tour PEI. There are accommodations to suit every budget and every taste. Kensington

is close to beaches, lobster suppers, shopping, and some of the most spectacular scenery on the Island. Our shop can provide you with the finest local crafts, quilts, clothing and gifts. Call for a brochure that outlines accommodations and attractions. MC, V accepted. *Open May 1-Oct 31. July 1-Sept 4, 9 am-9 pm; off season, 9 am-5 pm.*

## MALPEQUE D-6 THE KEIR MEMORIAL MUSEUM

☎ ☎

836-3054; off season 836-5613  
 Rte 20, Malpeque. Changing exhibits illustrate household, religious, farming, and oyster-fishing activities from Mi'kmaq and Acadian times through the British settlement of Princetown-Malpeque. Of special interest is the 1887 hearse. *Open July 1 to Labour Day, 9 am-5 pm; Sat and Sun, 1-5 pm. \$2 adults, \$1 children under 12, \$5 family rate.*

## NEW GLASGOW D-8 NEW GLASGOW COUNTRY GARDENS & BUTTERFLY HOUSE

964-3340 ☎ ☎ 🐾 🌿

**bruce@preservecompany.com**  
 Rte 224 in New Glasgow. 12-acre jewel in one of Canada's prettiest villages, located in the centre of PEI. A butterfly house filled with tropical butterflies, 2 km of walking trails, model train garden, spectacular vistas, garden art and thousands of beautiful flowers. Enjoy a free classical music concert on our terrace overlooking the River Clyde on Sunday afternoons (July 9-Sept 17, 2-4 pm). *Open Mother's Day to Canadian Thanksgiving. July 1-Sept 4, daily, 9 am-8 pm; reduced hours off season.*

## NEW LONDON D-7 LUCY MAUD MONTGOMERY BIRTHPLACE

☎ ☎ ☎ 🌿 🌿

886-2099/836-5502  
 Intersection of rtes 6 and 20. Lucy Maud Montgomery, author of *Anne of Green Gables* was born in 1874 in this modest white and green house, decorated with authentic Victorian period pieces and overlooking New London Harbour. Special exhibits include the replica of the writer's wedding dress and personal scrapbooks containing copies of her many stories and poems. Browse through our books and gift selections. *Open May 8 to mid-Oct. July and Aug, daily, 9 am-6 pm; off season, daily, 9 am-5 pm. \$2.50 adults, \$0.50 children 6-12 years, \$2/person groups of 12 or more.*

## NORTH RUSTICO D-8 RUSTICO HARBOUR FISHERY MUSEUM AND GIFT SHOP

☎ ☎ ☎ 🌿

963-3799; off season 963-2525  
**beardedskipper@pei.sympatico.ca**  
 Located at 318 Harbourview Dr. Learn about the history of the fishing industry in our area. Climb aboard the *Silver Wave* and experience lobster fishing first-hand (via video). Touch tank, gift shop on premises. *Open mid-June to Sept 30.*

## SANTA'S WOODS



963-2089  
 Rte 6. Look what's waiting for you! A kids' "seventh heaven." Admission includes all park facilities and activities. Adult coffee/tea, cookie; kids' treat coupon; Santa's barbecues; little tykes wagons, baby change and play centre; an abundance of toys, games, activities around every pathway; small bird/animal pets; motorized vehicles, little tyke trains; Santa's surprise visits; Bouncin' Boxers. Glow-in-the-dark mini golf. Natural forest adventures, multi-trampoline, bocce, Gingerbread Park, Pirates Cove. Glide Ride through the trees, horseshoes, basketball, marble ball pen, kids' fishing pond. New '05 Rock Climb. *Open June 23 to Labour Day. \$12.75 for basic day pass.*

## PARK CORNER D-6 ANNE'S PERFECTLY SCRUMPTIOUS WILD-ROSE TEA PARTY

886-2807; off season (651) 644-0058  
 Located at the Lucy Maud Montgomery Heritage Museum, 4605 Rte 20, Park Corner. Carolyn Strom Collins. Create your own flower-bedecked hat like Anne's while learning more about the Anne books and L.M. Montgomery with "Anne Treasury" author. Afternoon tea, museum tour. Space limited, reservations required. *Open July-Aug, 2-3:30 pm. \$40/person, all-inclusive (adults and children 10+).*

## LUCY MAUD MONTGOMERY HERITAGE MUSEUM

☎ ☎

886-2807/2752  
**coreymontgomery@pei.sympatico.ca**  
 4605 Rte 20 (Blue Heron Drive). Guided tours of Lucy Maud Montgomery's family home. Original furnishings, many featured in "Anne" books, including "Magog" (the china dog), "Rosebud Spray Tea-Set," autographed first editions, and much more. *Open June-Sept, daily. Adults, \$2.50; children under 12 free.*

"the precursor of the Credit Union movement in North America"

Farmers' Bank of Rustico

Jean et Marguerite Doucet

# The Farmers' Bank of Rustico Museum

~ The Farmers' Bank of Rustico Museum ~  
 A wonderful historic site which describes the settlement of the community of Rustico by Acadians and the establishment of the bank which operated from 1864 to 1894.

The Doucet House, now situated adjacent to the bank, is a 1772 Acadian period log house, restored and open to the public.

Open June - Sept.  
 Mon. - Sat. 9:30 am - 5:30 pm  
 Sun. 1 - 5:30 pm

On Rte. 243, adjacent to St. Augustine's Church, Rustico, Prince Edward Island  
 Summer Phone: 902-963-3168  
 Off Season: 902-963-2194  
 email: info@farmersbank.ca

**www.farmersbank.ca**





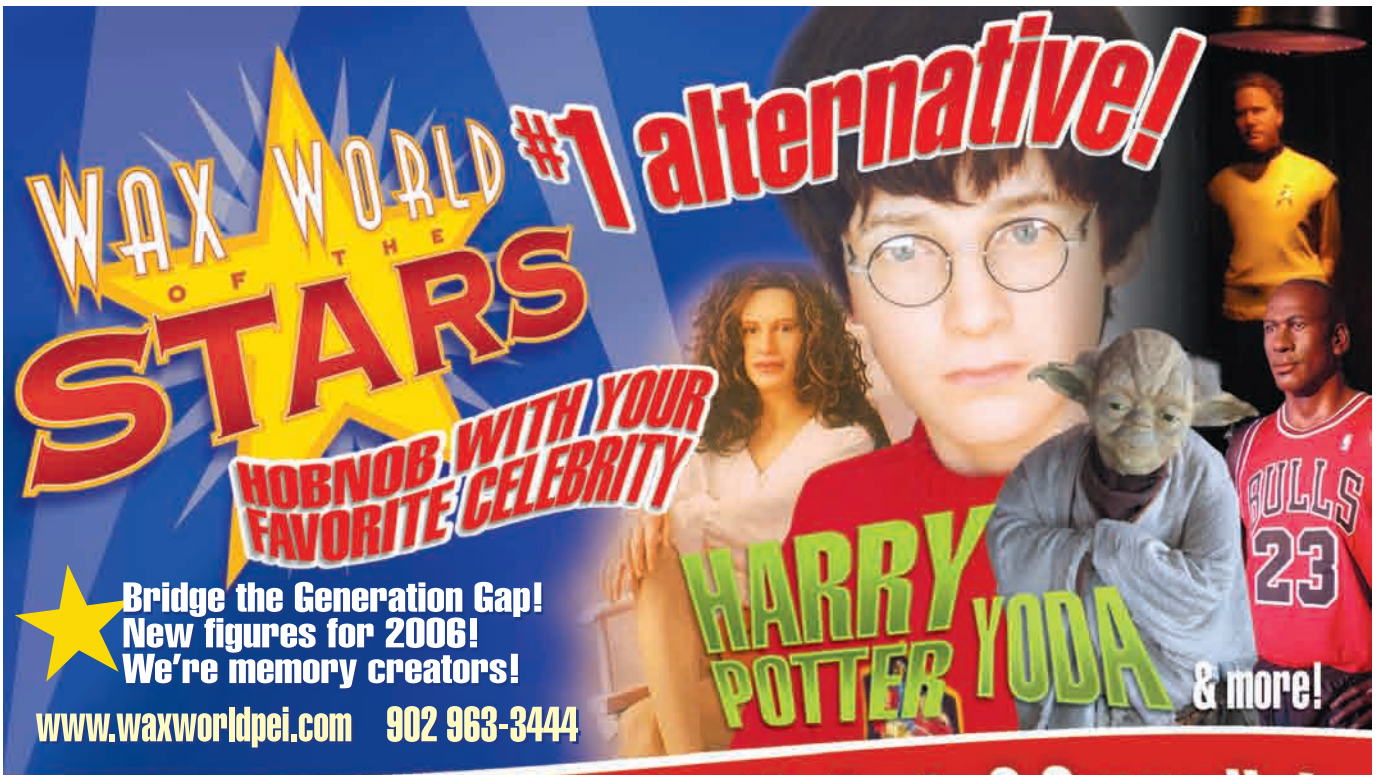

**WAX WORLD OF THE STARS** #1 *alternative!*

**HOBNOB WITH YOUR FAVORITE CELEBRITY**

Bridge the Generation Gap!  
New figures for 2006!  
We're memory creators!

**HARRY POTTER YODA** & more!

[www.waxworldpei.com](http://www.waxworldpei.com) 902 963-3444

**All 3 attractions in ONE LOCATION! - Route 6 Cavendish**



Over 12 galleries with 100's of exhibits!

**Ripley's Believe It or Not! MUSEUM**

PHONE: 902 963-2242

**A 60 MINUTE ADVENTURE!**

© Ripley's Believe It or Not! is a registered trademark of Ripley Entertainment Inc.

World collection of knowledge & trivia

**CERTIFIED FUN FOR ALL AGES**



**MARINERS COVE**  
REAL MINIATURE GOLF

**Realistic Mini Golf**

Unique 18 hole family entertainment! Player friendly water hazards! Real sand bunkers! 902 963-2242





## RUSTICO D-8 THE FARMERS' BANK OF RUSTICO MUSEUM



963-3168; off season 963-2304

info@farmersbank.ca

www.farmersbank.ca

On Rte 243 off Rte 6, adjacent to St. Augustine's Church. The Farmers' Bank of Rustico, a National Historic Site, operated from 1864 to 1894 as the first people's bank and is credited with being "the precursor of the credit union movement in North America." The museum, which describes the settlement of the community by the Acadians and the establishment of the bank, also contains a genealogical centre. The Doucet House, now situated adjacent to the bank, is a 1772 Acadian period log house which has been restored and is open for visitation. Open June-Sept, Mon-Sat, 9:30 am-5:30 pm; Sun, 1-5 pm.

## SPRING VALLEY D-6 DO-DUCK PETTING FARM

836-5219

On Rte 102 west of Cavendish. Donna Chappell. Established in 1990. Enjoy the largest petting farm on PEI, over 10 acres. Visit our barn with donkeys and barnyard babies, walk along the stream to view waterfowl and exotic birds. The wildlife trail leads you past llama, emu, buffalo and more. Rest awhile at our tables or have a picnic. Pony rides available (extra charge). Group rates. Interac accepted. Open June 1 to Labour Day, daily, 11 am-7 pm. \$5 adults, \$4 children 4-15 years (children 3 and under free).

## STANLEY BRIDGE D-7 COMBAT ZONE OUTDOOR LAZER TAG



886-2284; creekside@isn.net

Laurie Carruthers, Stanley Bridge RR1, COA 1E0. Drop by for a real-life game of friendly combat in the woods. Bring a friend or a group and prepare to have fun! Fun for all ages (6 years and up). Open June 26-Sept 6, 10 am-7 pm; after Labour Day by reservation. Prices range from \$4.50 to \$15.

## STANLEY BRIDGE MARINE AQUARIUM AND MANOR OF BIRDS



886-3355

Off Rte 6 on Campbellton Rd. (Rte 238). Live fish aquariums and touch tanks; North America's largest private collection of mounted birds - 750 specimens; the World of Butterflies display; history of Malpeque oysters, Irish moss and shellfish industry display. A fascinating, educational experience for the whole family. "Highly recommended." Visit our on-site gift shop featuring exotic seashells, restaurant and oyster bar. Open June-Oct, daily at 9:30 am.

## - CANOEING -

## GRAND TRACADIE D-10 OUTDOOR PURSUITS - CANOE TOURS

672-2000

hughesjohnvera@pei.sympatico.ca  
www.pcpages.com/canoeing/travels.html

Tracadie Harbour Wharf. John Hughes, Corran Ban, Mount Stewart RR1, COA 1T0. Paddle, explore the scenic shoreline of Blooming Point sandspit in a 24-ft. canoe patterned after the historic Mi'kmaq model. Accommodates 8 people. Experienced guide. Interpretation, snacks. Reservations required. Instruction/rentals. Open June-Sept. \$20/paddler. Family rates.

## - CARRIAGE RIDES -

## CAVENDISH D-8 AVONLEA - VILLAGE OF ANNE OF GREEN GABLES



963-3050

anne@avonlea.ca

www.avonlea.ca

Enjoy picturesque Avonlea Village by horse and wagon! See Attractions listing for further information. Open June-Sept. Included in admission to Avonlea Village.

## PARK CORNER D-6 ANNE OF GREEN GABLES MUSEUM - MATTHEW'S CARRIAGE RIDES



836-5502; toll free 1-800-665-2663

ksw@annesociety.org

www.annesociety.org/anne

Off Rte 6, 4542 Rte 20, Park Corner. See display ad, this page. Open May-Oct, daily.

Anne ~ Lake of Shining Waters ~ Anne of Green Gables Museum ~ Matthew's Carriage Ride ~ Shining Waters Craft Shop ~ Anne

Park Corner,  
Route 20 (off Route 6)  
15 min. west of Cavendish  
www.annesociety.org/anne



Take a stroll by the Lake of Shining Waters and around the beautiful flower gardens.



Licensed Anne of Green Gables product, books, videos, quilts, throws and jewelry.

# The Anne of Green Gables Museum ~at Park Corner~



Where author, Lucy Maud Montgomery, was married and original artifacts held dear to her are displayed for all to enjoy.

Monday -Friday 800-665-2663

Weekends 902-886-2884

email ~ ksw@annesociety.org

Open off season by appointment only.



## Everything Anne

Please call 1-800-665-2663 for your free "Everything Anne" catalogue or shop on line at...

www.annesociety.org



A peaceful journey for the entire family or escape on a private romantic beach ride for two!

Open Daily - Mid May - Mid Oct. 11am - 4pm ☞ June and Sept. 10am - 4:30pm ☞ July and Aug. 9am - 5pm





# Atlantic Canada's Newest Place to Play

## Shining Waters Family Fun Park

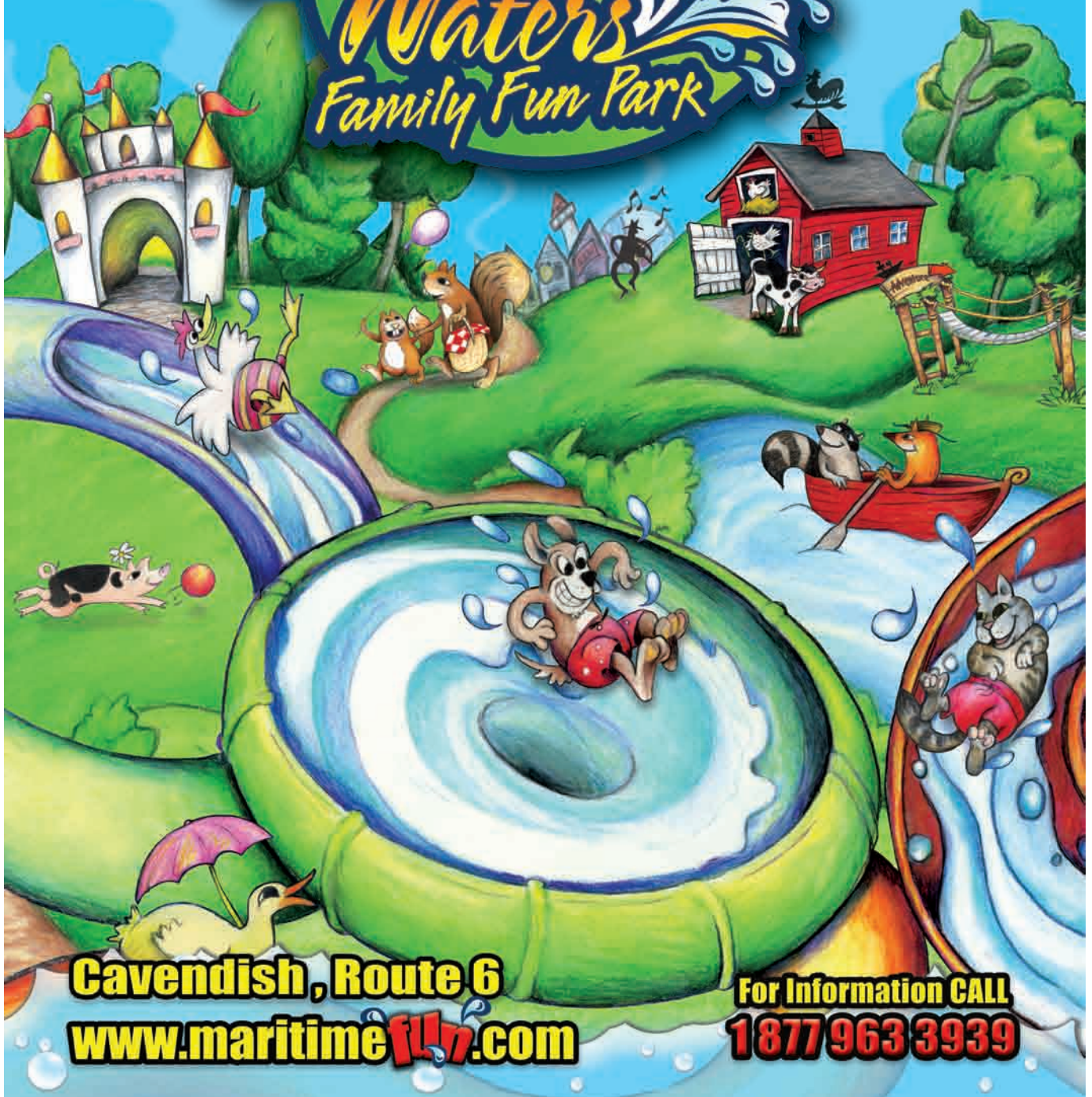

**Cavendish, Route 6**  
**www.maritimefun.com**

**For Information CALL**  
**1877 963 3939**





Come. Let Us  
Entertain YOU!

# The Dunes

STUDIO, GALLERY & CAFÉ

**Route 15  
Brackley Beach**  
(1km South of  
National Park)

THERE'S JUST NO TELLING WHO OR WHAT WILL FLOAT UP AT THE DUNES!

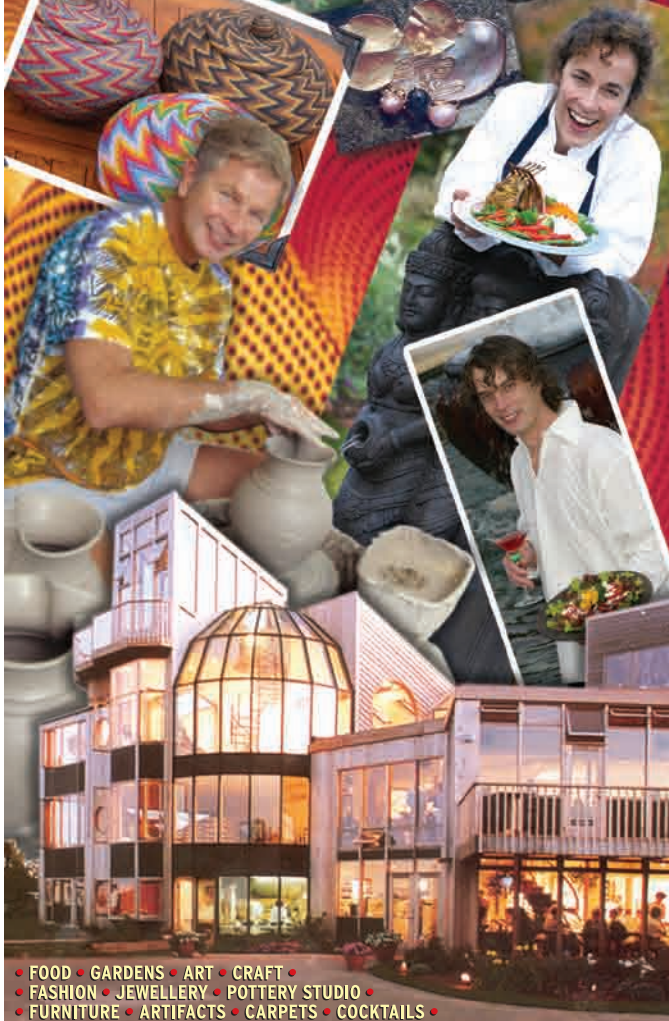

• FOOD • GARDENS • ART • CRAFT •  
• FASHION • JEWELLERY • POTTERY STUDIO •  
• FURNITURE • ARTIFACTS • CARPETS • COCKTAILS •

Gallery: 672-2586 / Café: 672-1883 / [www.dunesgallery.com](http://www.dunesgallery.com)

## • CRAFT &amp; GIFT SHOPS •

**BALTIC D-6**  
**FLEURS DE LIZ**

836-5066

[fleursdeliz@isn.net](mailto:fleursdeliz@isn.net)

Located at 348 Crafer Rd. Take Rte 20 for 10 km, right onto Rte 103. Liz Heeley-Ray, Kensington RR5, COB 1M0. I sew most of my products and individually hand-paint each garment. Inspired by my beautiful Darnley Basin view and my many gardens. Open June-Sept, 10 am-5 pm.

**BRACKLEY BEACH D-9**  
**THE DUNES STUDIO GALLERY**

672-2586; [www.dunesgallery.com](http://www.dunesgallery.com)  
On Rte 15, south of PEI National Park in Brackley Beach. Architecturally striking complex overlooks beautiful water gardens, panoramic dunes. Fine new-look Canadian crafts by 70 contributing artists. Watch Peter Jansons and Joel Mills produce award-winning pottery. Island Art Gallery features paintings, prints, photography, sculptures by Island's leading artists. Brand new annex building features modern furniture, fashion, accessories, housewares and garden art. Dining room offers inspired cuisine. Open May 10-Oct 17, daily, 9 am-5 pm. Evenings in summer.

**THE GREAT CANADIAN SOAP CO.**

672-2242; toll free 1-800-698-5530  
(within Canada & USA, 24 hours, live operator)

[soap@pei.sympatico.ca](mailto:soap@pei.sympatico.ca)[www.greatcanadiansoap.com](http://www.greatcanadiansoap.com)

On Rte 6, midway between rtes 7 and 15 at 4224 Portage Rd. Em Zember, Brackley Beach, Winsloe RR9, C1E 1Z3. Why purchase trinkets, expensive or imported souvenirs no one will ever use? Pamper yourself and everyone else on your list with affordable, useable, thoughtful gifts that are authentically PEI. Handcrafted goat's milk soap made on premises. Packaged for travelling. Thousands of in-stock bars with shape themes including Celtic, seaside, animals, hearts, flowers. Available in a variety of scents. 100% natural. Lathers luxuriously. Beautiful gift packages available. Visit the actual goats that supply naturally rich and moisturizing milk for soap. International Handcrafted Soap Makers Guild member. AE, Interac, MC, V accepted. Open June 23-Sept 30, 9 am-6 pm.

**CAVENDISH D-8**  
**ANNE OF GREEN GABLES CHOCOLATES**

963-2800; 963-3589

Located at Avonlea Village and the Cavendish Boardwalk. Visit our beautiful shops of premium chocolates and fudge. We have the perfect gift for friends back home. View chocolates being made at our shop in Avonlea Village and enjoy a sample.

**G. WILLIKERS GIFT SHOP**

963-2188

[gwillikers@pei.sympatico.ca](mailto:gwillikers@pei.sympatico.ca)  
Rte 6, next to Green Gables. Nestled among trees and rolling hills in Cavendish lies one of the most beautiful stores on the North Shore. G. Willikers Gift Shop. We feature quilts, pottery, jewellery, linens, clothing, books, souvenirs, a full line of "Anne" items and so much more. Bright River Restaurant, dairy bar, playground and picnic area on location. Open early June to Oct, daily.

**DALVAY C-10**  
**DALVAY GIFT SHOP**

672-1894; toll free 1-888-366-2955  
[info@dalvaybythesea.com](mailto:info@dalvaybythesea.com)  
[www.dalvaybythesea.com](http://www.dalvaybythesea.com)

Off Rte 6. Located adjacent to the elegant and historic Dalvay Hotel. This cozy shop is well worth the trip! A selection of Dalvay logo items, Dalvay preserves, teas, coffee and gifts. Open June and Sept, 9 am-5 pm; July and Aug, 9 am-dusk.

**HUNTER RIVER E-8**  
**ISLAND MADE SCRAPBOOKING, GIFTS & HANDMADE SOUVENIRS**

964-2597

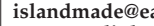

[islandmade@eastlink.ca](mailto:islandmade@eastlink.ca)  
[users.eastlink.ca/~scrapbookcindy](http://users.eastlink.ca/~scrapbookcindy)  
19398 Rte 2 in Greenvale, 2 km east of Hunter River, at Greenvale Acres B&B. Scrapbook Cindy. Truth be told! If turned over, reads "Made in PEI." Truth be known! It's made of PEI salt, sand, stones and shells. Unique handmade gifts, souvenirs, scrapbooking supplies, sales and service. Open May 1-Oct 31. July and Aug, 11 am-6 pm; off-season, Mon-Sat, 10 am-6 pm. Other times by chance or appointment.



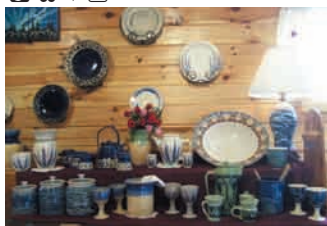

**MILLVALE D-8  
TROUT RIVER POTTERY**

621-0498  
pottery@isn.net  
www.peipottery.com  
On Rte 239, off Rte 254. Darren Matheson. Five minutes south from Cavendish. Hand-thrown porcelain and stoneware pottery with distinctive Island lupin designs, Celtic patterns, native designs, ocean and river patterns. Come meet the Island potter in his studio and watch him produce one-of-a-kind pots. Open May 15 to mid-Oct. July and Aug, daily, 9 am-6 pm; off season, Mon-Sat, 9 am-6 pm, Sun closed. Other times, by chance.

**NEW GLASGOW D-8  
PRINCE EDWARD ISLAND  
PRESERVE CO. LTD.**

964-4300; toll free 1-800-424-9155  
bruce@preservecompany.com  
www.preservecompany.com  
Junction of rtes 224 and 258. Bruce MacNaughton. See, hear, smell and taste Canada's finest preserves being prepared for market. Located in the scenic village of New Glasgow, this 1913 butter factory is one of PEI's many special places. Our restaurant offers country breakfasts, lunches and dinners. Grab a snack and some homemade ice cream from our outdoor café. Great food and great fun with tours, gift shop and live entertainment at The River Theatre. Call for schedule. Open Apr 15-Oct 8. July 1-Sept 4, 8 am-9:30 pm; reduced hours in off season. Dining is seasonal.

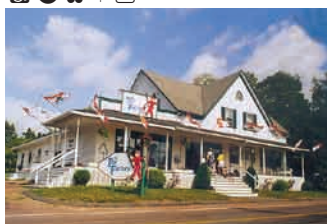
**THE TOY FACTORY**

964-2299; danvieu@isn.net  
On Rte 13 in New Glasgow. Spinning tops, hobby horses, paddle boats, climbing bears... all sorts of wooden toys, all handcrafted the old-fashioned way! Delightful puzzles and games, shipbuilding kits, Christmas ornaments, and a huge selection of collectable Teddy Bears. Friendly staff, affordable prices, and most wooden toys can be personalized with a child's name for a special PEI holiday souvenir. Fun for all ages! Open May 15-Oct 15. June 15-Aug 31: 9 am-9 pm Mon-Sat, 10 am-5 pm Sun; off-season, 9 am-5 pm Mon-Sat, 11 am-4 pm Sun.

**NEW LONDON D-7  
SANDSCRIPT**

886-3303  
sandscript@pei.sympatico.ca  
www3.pei.sympatico.ca/~sandscript  
Rte 8, in New London. Wendy & Pierre Lefebvre. Sensational sand... and oh, so much more. Over 100 handcrafted sand treasures and Island and Canadian-made gifts... with class. Exclusive and unique... a truly special boutique! Welcome to Sandscript. Open mid-May to mid-Oct, 10 am-5 pm.

**VILLAGE POTTERY**

886-2473  
scotts@pei.sympatico.ca  
pei.welcome.to  
On Rte 6. Daphne Large. Two floors. Studio with pottery being made by Daphne Large and Christine Campbell. Gallery featuring fabric artist Margaret England. Quality Island crafts, jewellery, weaving, paintings, music, colourful gardens with Island sandstone. Open May-Oct, daily.

**NORTH RUSTICO D-8  
NORTH SHORE ISLAND  
TRADITIONS PAST & PRESENT  
RUG SHOP**

963-2453  
hookamat@pei.aibn.com  
www.hookamat.com  
7176 Rustico Rd., corner of Rte 6 and Legion St. Lois Summerfield Nelson. This charming little shop on Rte 6 specializes in traditional rug-hooking supplies, including Dorr wool, burlap, linen, hooks, cutters, hoops and frames, in addition to completed pieces. Kits and patterns are available in a number of designs, many exclusive to this shop. Thrummed mittens, headbands and socks are knit in lovely variegated colours using Fleece Artist hand-dyed wool and roving. Knitting kits, hand-dyed luxury yarns, roving and wooden knitting needles are also available. In addition, a selection of smocking, folk art and beeswax candles make this shop a unique experience. Open year round. Victoria Day to Canadian Thanksgiving, daily, 10 am-6 pm; off season, Tues-Thurs, 1-5 pm, Fri and Sat, 11 am-5 pm.

**POTTERY BY THE SEA**

963-3647; toll free 1-866-963-3647  
kerry pottery@hotmail.com  
Located at 7520 Cavendish Rd., Rte 6. Kerry Kingston. Hand-painted porcelain and red stoneware dinnerware. Open daily.

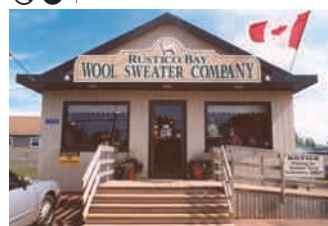
**RUSTICO BAY WOOL  
SWEATER COMPANY**

963-3576; off season 963-2669  
fax 963-3291  
toll free 1-877-289-1010  
Located at 7218 Rustico Rd. Box 100, North Rustico, C0A 1X0. Specializing in premium-quality, handmade Canadian sweaters. Selection includes accessories, blankets, and much more. Also featuring Atlantic Canadian music, authentic Inuit art, yarn, model boats, unique, quality gifts. Premium-quality, air-conditioned comfort. Open May-Oct. Summer hours, 9 am-9 pm.

**OYSTER BED BRIDGE D-9  
THE P.E.I. SWEATER SHOP**

621-0185  
Just off Rte 6. Joe & Freda Condon. We use only natural yarns in our studio - pure wool, silk, cashmere, alpaca and mohair. We produce unique sweaters for discerning clients. Our shop has many one-of-a-kind garments to choose from in air-conditioned comfort. We also stock high-quality garments made in Newfoundland, Scotland and Ireland. Open June 15-Sept 30, daily, 10 am-6 pm.

**RUSTICO D-9  
GAUDREAU FINE WOODWORKING**

963-2273  
crafts@woodmagic.ca  
www.woodmagic.ca  
Rte 6 (Blue Heron Drive). Diane & Jacques Gaudreau. Fine Crafts Gallery. Visit the studio of premier woodworking artisans! Marvel at the unique bird's eye, walnut and cherry boxes, trays and bowls. Handcrafted on PEI, appreciated throughout the world! Spacious gallery features 30 Maritime potters. Open daily. Evenings seasonally. Call for winter hours.

**RUSTICOVILLE D-8  
JEM BOOKS**

963-3802  
Located at 6922 Rustico Rd., Rte 6. J.E. McDonald, Hunter River RR2, C0A 1N0. Gift books for your family and friends. Also an extensive collection of fiction paperbacks (at half-price). Reading for a rainy day. An assortment of children's books is available. Open May 15-Oct 15, daily (off-season, Sat only).

**STANLEY BRIDGE D-7  
STANLEY BRIDGE ANTIQUES,  
GIFTS & GALLERY**

886-3330/621-0486  
s.christensen@pei.sympatico.ca  
On Rte 6, five minutes west of Cavendish. Susan Christensen. Located in Stanley Bridge overlooking the beautiful New London Bay, this charming restored house provides three levels of fine, decorative items. Gifts and souvenirs, antiques and collectibles, plus a gallery featuring Susan Christensen and other Island artists. Bus tours welcome. Dine at Fyfe's Family Restaurant, stay at Stanley Bridge Country Resort, and visit Stanley Bridge Studios, all at the same location. Interac, MC, V accepted. Open May-Oct, daily, 10 am-5 pm. July and Aug, 9:30 am-9 pm.

**STANLEY BRIDGE SCHOOL**

886-2033; fax 886-3028  
stanleybridgeschool@hotmail.com  
Bill & Doreen Cole. Come visit this beautifully decorated 1911 schoolhouse. Inside you will find a fine selection of quality Island handcrafts, quilts, wall hangings, placemats, pottery, sweaters, MacAusland's woollen blankets, and our beautiful Cranberry glass. We have Solitudes music, Roosters, Christmas, nautical and John Deere merchandise, teddy bears, local prints as well as Robert Duncan and CKM prints. Open May-Oct.

**Bright River Restaurant**

TRAINS - that's the theme of our family fun family restaurant. Choo-chooooo.

Featuring fresh seafood including the best fish n' chips around, burgers, chicken, pastas, stir-fries, salads, cold plates, very large menu. Kids' menu and seniors items available.

Eat in or on the deck. Located next to one of the most beautiful and largest stores on the North Shore, G. Willikers Gift Shop.

Open early June to late Sept., daily, 963-2179.

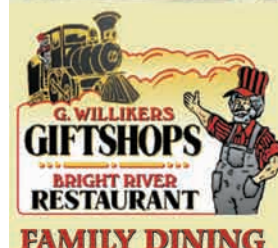



## STANLEY BRIDGE STUDIOS



886-2800/621-0314  
s.christensen@pei.sympatico.ca  
Rte 6, five minutes west of Cavendish.  
Ljall Rombough. Welcome to our  
distinctive store overlooking the  
picturesque Stanley River. One of  
the largest selections of quality  
crafts and gifts on the Island: local  
pottery, tin lighting, jewellery, linen,  
quilts, wooden products, prints,  
iron, and more. Stanley Bridge  
Country Resort, Fyfe's Landing  
Restaurant, Stanley Bridge Antiques,  
Gifts & Gallery on location. AE,  
Interac, MC, V accepted. Open May-  
Oct, daily, 10 am-5 pm. July and Aug,  
9:30 am to dusk.

## • CYCLING •

BRACKLEY BEACH D-9  
FREEWHEELING ADVENTURES

857-3600; fax 857-3612  
toll free 1-800-672-0775  
bicycle@freewheeling.ca  
www.freewheeling.ca  
Cathy & Philip Guest, Hubbards RR1,  
NS, B0J 1T0. Guided, self-guided or  
custom cycling and multi-sport  
holidays. Small groups. Travel at  
your own pace. PEI, Nova Scotia,  
Newfoundland, Ontario, Iceland  
and Europe. Bicycle and sea kayak  
rentals. Open year round.

## NORTHSHORE RENTALS

672-2022  
Rte 15, at Shaw's Hotel, Brackley  
Beach. Men's, women's and  
children's bikes. Open mid-June to  
late Sept. Rates: \$7/hr, \$20/day.  
Weekly rates available.

## DALVAY C-10

DALVAY BY THE SEA  
BIKE RENTALS

672-2048/672-1894  
toll free 1-888-366-2955  
dalvay@isn.net  
www.dalvaybythesea.com

Located at Dalvay By The Sea Hotel,  
east end of PEI National Park off Rte 6.  
Explore National Park and  
surrounding area. Featuring the  
latest new, lightweight bikes from  
"Giant." Our fleet includes  
mountain and hybrid bikes with  
suspension seat posts. Children's  
tag-along bikes and baby trailers.  
All bikes are expertly maintained.  
Rates include helmets, water bottles  
and locks available. Weekly rates  
available. Open June 16-Sept 23.  
\$8/hr, \$16/half-day, \$24/day.

## NORTH RUSTICO D-8

OUTSIDE EXPEDITIONS -  
NORTH RUSTICO

963-3366; fax 963-3322  
toll free 1-800-207-3899  
info@getoutside.com  
www.getoutside.com

Beside the North Rustico Harbour  
Lighthouse. Ardelle Hynes & Tim  
Nicholls, Box 337, North Rustico, COA  
1X0. Top-quality hybrid bikes for  
rent. Shop open June 1-Sept 30, daily,  
8:30 am-6:30 pm. Rentals: \$15/hr,  
\$20/half-day, \$30/day.

## • DINING •

## BRACKLEY BEACH D-9

THE DUNES CAFÉ  
& STUDIO GALLERY

672-1883  
www.dunesgallery.com  
On Rte 15, south of PEI National Park.  
Inspired cuisine offered in dining  
room, lounge and deck. Featuring  
fresh local produce and seafood,  
homemade desserts, beautifully  
presented on the Dunes handmade  
pottery. Meals for all tastes. Enjoy  
spectacular vistas of our flowering  
water gardens, ocean and dunes.

Private and group bookings.  
Recommended in *New York Times*.  
Open June 15-Sept 30, daily, 11:30 am-  
4 pm and 5:30-10 pm. Gallery open  
May-Oct.

MILLSTREAM FAMILY  
RESTAURANT

672-2644  
jenandgord@pei.sympatico.ca  
Rte 15, at Britain Shore Rd. Down-  
home hospitality. Delicious home-  
cooked, large-portion meals. Big  
breakfasts. Some of the best seafood  
on PEI. Greatest chowder. Pork  
chops, stir-frys, lasagna, biggest  
burgers, giant clubs, pizza. Home of  
the original seafood pizza. Ice  
cream, shakes, floats. Licensed.  
Whatever your choice, you're  
guaranteed to enjoy it. We're  
waiting to serve you! Full breakfast,  
lunch and dinner served. Seasonal.

## SHAW'S HOTEL



672-2022  
info@shawshotel.ca  
www.shawshotel.ca  
99 Apple Tree Rd., Brackley Beach,  
Rte 15. You are invited to a relaxing,  
fine-dining experience at Shaw's  
Hotel. Our menu is best described  
as having a French country flair.  
Fantastic meals are prepared daily  
under the guidance of Chef Norman  
Day. Fresh local ingredients are  
used when in season, including  
several seafood dishes. For  
breakfast try our continental  
breakfast or à la carte menu items.  
The dining room is open to both  
house guests and the general public.  
Reservations preferred. Also,  
Sunday evenings from June 25-  
Sept 4, we offer our legendary  
Sunday buffet. Breakfast and dinner  
served. Open June 1-Sept 30.

CAVENDISH D-8  
BRIGHT RIVER RESTAURANT

963-2179  
gwillikers@pei.sympatico.ca  
Rte 6, next to Green Gables. Trains -  
that's the theme of our family fun  
restaurant. Choo-choooo!  
Featuring fresh seafood, burgers,  
chicken, pastas, stir-frys, salads,  
cold plates, very large menu. Kids'  
menu and senior items available.  
Open June-Sept, daily.

CHEZ YVONNE'S RESTAURANT,  
BAKERY & GIFT SHOP

963-2070; fax 963-2071  
lindal@isn.net  
www.chezyvannes.com  
Rte 6, Cavendish, 1 km west of Green  
Gables. Paul & Linda Larkin, Box  
5509, Hunter River, COA 1N0.  
Celebrating 38 years of dining!  
Specializing in seafood, steak,  
lobster and great home cooking.  
Children's menu available. Dine  
outside on our deck and enjoy a  
water view and our beautiful  
Island. Open early June-Oct.

## THE FRIENDLY FISHERMAN

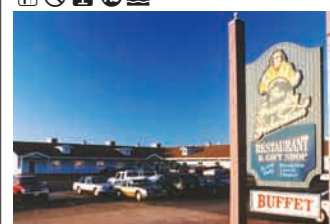

963-2234; fax 963-3492  
toll free 1-866-963-2234  
fishwharf@pei.aibn.com  
Rte 6, 1 km east of Green Gables.  
We offer a popular cafeteria-style  
breakfast and lunch with daily  
specials. Evening buffet features  
soup, chowder, salad bar, roast  
hip-of-beef, meat dishes, seafood  
dishes, desserts, ice cream and  
beverage. We are minutes from  
the beach and attractions with a  
spectacular view of the Gulf. Large  
gift shop on the premises. Open  
June-Sept. Buffet served 4-9 pm daily.

## GALLEY RESTAURANT



CAA/AAA  
963-2354; toll free 1-800-665-2352  
www.marcopololand.com  
Rte 13, Marco Polo Land. Open to the  
public, serving families for 20-plus  
years. A friendly atmosphere with  
an excellent view of the Cavendish  
area. Serving breakfast, lunch and  
dinner with seafood chowders, fish,  
steaks and lobster dinners on our  
menu. Rolls, breads and desserts  
baked and prepared on premises.  
Children's menu available. Sunday  
breakfast buffet and Sunday  
evening buffet. We have a small pub  
where you can relax, watch TV, play  
darts or have a game of checkers,  
chess, etc. Take-out with a varied  
menu. Seasonal.

## RACHAEL'S RESTAURANT



963-3227  
http://rachaelsristorante.braveh  
ost.com  
Cavendish Corner, Rte 6. Located in  
the beautiful new Cavendish  
Conference Centre, Rachael's  
offers 200 seats in three separate  
dining areas, including an ocean  
view deck. We feature a range of  
Italian specialties, traditional  
favourites and the north shore's  
best pizza. Fully air-conditioned.  
Children's menu available. Serving  
breakfast, lunch and dinner. Open  
June-Oct, daily.

**Open mid-June to late Sept.**

- Licensed
- Air Conditioned
- Luncheon daily noon to 2pm (July 1st to Labour Day)
- Closed on Sundays

Also serving: steak, chicken, scallops & catch of the day.

**5 kms East of Stanley Bridge off Rte.224**

**1(902)621-0635**

**www.lobstersuppers.com**







• View preparation of specialty foods • Café on the Clyde serves breakfast, lunch and dinner •

**PRINCE EDWARD ISLAND PRESERVE COMPANY**  
EST. 1985  
OPEN DAILY SEASONALLY  
1-800-565-5267

Specialty Foods  
Tasteful Gifts  
Café on the Clyde  
The River Theatre  
Handcrafts  
Homemade Ice Cream

12 Acres Floral Beauty  
Butterfly Emporium  
Garden Gift Shop  
Water Gardens  
Model Train Garden

**New Glasgow**  
Country Gardens & Butterfly House  
OPEN DAILY SEASONALLY 902-964-3340

• If you love good food you'll love us •

• If you love gardens you'll love us •

• Located in New Glasgow off Rte 13 near Cavendish • Music in the Gardens Sunday concert series •

**Quick March!**  
Toy soldiers lead the way to family fun at the **Toy Factory** in New Glasgow.

**the TOY FACTORY**  
SUMMER HOURS 9-9 MON. TO SAT. 10-5 SUNDAY

NEAR CAVENDISH ON ROUTE 13  
964-2299

Delightful wooden toys, games & puzzles, and the island's biggest selection of collectable Teddy Bears.

Visit the workshop, or enjoy an Ice Cream - it's fun for all ages! Most wooden toys can be personalized with a child's name, and you'll love our Factory outlet prices!!

TEDDY BEARS  
ICE CREAM  
GAMES & PUZZLES  
WOODEN TOYS

**THE OLDE GLASGOW MILL RESTAURANT**

THE FOOD, THE WINE, THE VIEW... A GREAT DINING EXPERIENCE.  
Dine with us in our century old building overlooking the River Clyde in picturesque New Glasgow.

For reservations: 964-3313 • [www.peisland.com/oldemill](http://www.peisland.com/oldemill)  
Open 12 noon - 10pm daily • Route 13 New Glasgow

**NEW GLASGOW LOBSTER SUPPERS**

We specialize in serving fresh Atlantic Lobster, from our lobster pound on the premises, with unlimited steamed Cultivated Mussels, Hot Fresh Rolls, Seafood Chowder, Soups, Garden Crisp Salads, and our famous Lemon Meringue Pie. Try our Breaded Scallops, Atlantic Salmon, Roast Beef, Ham, or Appetizers & Desserts. Let us serve you everything while you relax and enjoy our spectacular view of the River Clyde.

Kids Menu Available  
Licensed Area  
Gift Shop  
Air Conditioned

(902) 964-2870  
Open daily 4pm-8:30pm  
June 1 to Mid October

[www.peilobstersuppers.com](http://www.peilobstersuppers.com)





## DALVAY C-10 DALVAY BY THE SEA INN & DINING ROOM

CAA-AAA ♦♦♦♦



672-2048; toll free 1-888-366-2955  
dalvey@isn.net  
www.dalveybythesea.com  
Located on Dalvey Beach, east end of PEI National Park off Rte 6. Victorian Inn (c. 1895). National Historic Site. The Island's award-winning premier dining room where history, personalized service and modern cuisine meet in harmony. Executive chef Andrew Morrison, with his culinary team, create innovative cuisine showcasing local gardens and regional waters to rave reviews. PEI's most extensive wine list. Join us for breakfast, lunch, afternoon tea and dinner daily. Dinner reservations recommended. Open June 16-Sept 23. Afternoon Tea, July 1-Sept 1, daily.

## MALPEQUE D-6 MALPEQUE OYSTER BARN

836-3999; off season 836-4322  
terri.oatway@pei.sympatico.ca  
Terri Oatway, Box 32009, Kensington, C0B 1M0. Oysters, oysters, oysters, mussels, chowder, and much more. Come and enjoy our casual atmosphere and beautiful view of Malpeque Harbour. Open July 1-Sept 1, daily, 11 am-9 pm.

## MARGATE D-7 SHIPWRIGHT'S CAFÉ

836-3403  
At junction of routes 6 and 233. Calvin Burt, Chef/Proprietor. Come to the heart of North Shore Country and savour our hearty table with its fresh and abundant delights. Feel at home (chez nous) in our restored 1880s farmhouse located just minutes from Cavendish, Kensington and the Indian River Festival. Wander freely in our beautiful organic vegetable, fruit, herb and perennial flower gardens. Guests will find blooms and beauty abound as they feast on the

wonderful tastes of PEI. Unique menu with Island lamb, beef, oysters, mussels, fresh vegetables, crisp salads, fresh Atlantic salmon, and vegetarian flare. Seasonal.

## NEW GLASGOW D-8 CAFÉ ON THE CLYDE

CAA-AAA



964-4300; toll free 1-800-424-9155  
bruce@preservecompany.com  
www.preservecompany.com  
Junction of routes 224 and 258. PEI Preserve Co. Relax in our tastefully decorated licensed restaurant overlooking the River Clyde and have our friendly staff serve you our popular country breakfast, casual lunch or evening dinner. The menu is moderately priced for all to enjoy. Famous for our fresh salads, sandwiches, fishcakes and homemade fruit pies. Evening reservations are recommended. Open May 28-Oct 8, July 1-Sept 4, 8:30 am-9 pm. Reduced hours in off season.

## NEW GLASGOW LOBSTER SUPPERS

CAA-AAA



964-2870  
carl@peilobstersuppers.com  
www.peilobstersuppers.com  
#604 Rte 258. Serving lobster suppers since June 24, 1958. Specializing in fresh lobster from our pound on the premises. All meals include unlimited rolls, seafood chowder, cultivated mussels, salad, desserts and beverages. Enjoy lobster, breaded scallops, salmon, hot roast beef or baked ham. Also a children's menu. Seating for 500 guests. Open May 29-Oct 8, daily, 4-8:30 pm.

## THE OLDE GLASGOW MILL RESTAURANT

964-3313  
Rte 13. Rosemary & Harvey Larkin. Enjoy casual dining featuring succulent seafood, steak, pasta and a variety of other entrées, classically prepared using local seafood and Island products. Offering a relaxed atmosphere in a historic setting, on two levels or on our deck, all with a beautiful water view. Private and group bookings welcomed. Children's menu available. Reservations accepted. Open May-Oct. June-Sept, daily, 12 noon-10 pm. Reduced hours May and Oct.

## NEW LONDON D-7 NEW LONDON SEAFOOD RESTAURANT

CAA-AAA



886-3000; off season 886-2602  
lnr@pei.sympatico.ca  
Rte 20, New London Wharf. Licensed, air-conditioned dining room with homemade desserts and rolls. Specializing in seafood, steak and lobster suppers with a full family menu available. Open May 24-Sept 30.

## NORTH RUSTICO D-8 FISHERMAN'S WHARF LOBSTER SUPPERS

CAA-AAA



963-2669; fax 963-3291  
toll free 1-877-289-1010  
fishwharf@pei.aibn.com  
Rte 6. Serving fresh Island lobster from our own salt-water pound. To accompany your lobster (steak, ham or scallops alternatives), enjoy all-you-can-eat mussels, homemade chowder, rolls, 60-ft. salad bar, soft ice cream, pastries, desserts and beverage. With a seating capacity of 500, we accommodate groups large and small with ease. Kid's menu available. Open mid-May to mid-Oct, daily, 12 noon-9 pm. Reduced hours in May and June.

## FISHERMAN'S WHARF RESTAURANT

CAA-AAA  
963-2669; fax 963-3291  
toll free 1-877-289-1010  
fishwharf@pei.aibn.com  
Rte 6. Adjacent to the world-famous Fisherman's Wharf Lobster Suppers, our licensed restaurant offers super lunch and dinner specials all summer long. Fresh Island seafood, lobster and steaks are our specialty. Serving the best seafood platter on the Island! Air-conditioned. Kid's menu. Seasonal.

## OYSTER BED BRIDGE D-9 DAYBOAT RESTAURANT

CAA-AAA



963-3833; fax 963-3886  
info@dayboat.ca; dayboat.ca  
Located at 5033 Rustico Rd., Rte 6. Dine inside or out while enjoying one of PEI's most magnificent water views and newest fine dining experience. After capturing international awards in Vienna and New Zealand, Chef Gordon Bailey opened Dayboat in 2005 to immediate rave reviews. Two weeks after opening, Dash and Dine wrote, "the best meal we had in PEI." Sous-chefs Justin Ford and Tommy Archibald hold regional and world medals including gold and silver from the Culinary Olympics. The magic the kitchen team creates is a food lover's dream. The freshest ingredients result in a pure cuisine that is truly "the Essence of the Island." Seasonal.

## STANLEY BRIDGE D-7 CARR'S OYSTER BAR/ SEAFOOD RESTAURANT

CAA-AAA

886-3355  
Off Rte 6 on Campbellton Rd. (Rte 238). Licensed dining room, lounge and deck overlooking Stanley Bridge Harbour and beautiful New London Bay. Featuring world-famous Malpeque Oysters from our own oyster beds, clams, mussels, lobster, scallops, fish & chips. Full menu, wine and cocktail selections. Relax and enjoy the casual atmosphere, watch the oyster shucker at work. Live entertainment. On-site gift shop, aquarium and Manor of Birds. Open late May to Oct, daily at 11 am until late night.

## EDDIE MAY MURDER MYSTERY DINNER THEATRE - STANLEY BRIDGE

886-2882; toll free 1-800-361-2882  
eddiemay@gmailmysteries.com  
www.eddiemay.ca  
At Stanley Bridge Country Resort. An evening of fine dining, hilarious improvisation, mystery and mayhem. Open July 13-Aug 31, Thurs, 7 pm.

Come see **Oyster Shucking Champions** at their best.  
Open daily at 11 am - Weekly Entertainment

Licensed Dining Room, Lounge and Deck overlooking Stanley Bridge Harbour and beautiful New London Bay. Our full menu features Malpeque Oysters, Steamed Mussels, Clams & Lobster, Fish & Chips, Wings & Things.

**Stanley Bridge 886-3355**

Visit our on-site Gift Shop, Marine Aquarium and Manor of Birds





**FYFE'S LANDING FAMILY RESTAURANT & TOMMY'S LOUNGE**886-2882     

sbrcresort@pei.sympatico.ca  
www.stanleybridgeresort.com  
Rte 6. "A taste of the Island."  
Overlooking New London Bay, only  
5 km west of Cavendish. Dine on  
the deck or enjoy our smoke-free  
dining room with scenic view.  
Affordable choices of quality  
seafood, weekend buffets and  
children's menus. Fresh oysters.  
Eddie May Mystery dinner-theatre  
and weekly entertainment line-up.  
Lobster dinners. Stay on-site at  
Stanley Bridge Country Resort.  
Award-winning seafood chowder.  
Open June-Sept.

**GOLF COURSES****CAVENDISH D-8  
THE EAGLES GLENN  
GOLF COURSE**

     (18-hole, par 72)  
963-3600; toll free 1-866-963-3600  
info@eaglesglenn.com  
www.eaglesglenn.com  
On Rte 6. A spectacular new 6900-  
yd., par-72 championship golf

course and state-of-the-art practice  
facility. A Graham Cooke Design  
consisting of 10 par 4s, four par 5s,  
and four par 3s with bentgrass  
greens, tees and fairways. A  
stunning landscape, inspiring  
views, and an enjoyable walk  
create an atmosphere that golfers  
will want to enjoy again and again.  
Open May-Oct.

**FOREST HILLS GOLF COURSE  
& COUNTRY CLUB**

    (9-hole)  
963-2887; off season 675-2195  
toll free 1-866-963-2887  
www.foresthills.ca  
Located at 272 Forest Hills Lane, off  
Rte 6 in Cavendish. Nestled amongst  
rolling hills, with a picturesque  
tree-lined setting in the heart of  
Cavendish, this par 36 nine-hole  
layout offers something for golfers  
of all skill levels. The view from the  
first tee gives you an immediate  
indication of the park-like setting  
you'll enjoy! Time-friendly yet  
challenging, it's your affordable  
alternative for nine or 18 holes.  
Warm up or sharpen your skills on  
our 250-yd. driving range. A great  
place for the serious golfer and fun  
for families. Come see what Forest  
Hills has to offer. Open May-Oct.

**CLINTON D-7  
RED SANDS GOLF COURSE**

    (9-hole, par 32)





886-3344; toll free 1-877-886-3344  
golf@golfredsands.com  
www.golfredsands.com  
Located on Rte 107 (Kerrytown Rd.),  
off Rte 6 at Clinton. "Best bet for 9  
holes on PEI" ScoreGolf Magazine,  
May 2003. A challenge for golfers of  
all skill levels. Rental power-/pull-  
carts, clubs. Twilight rate after 4 pm,  
weekdays July / Aug. Open May-Oct.

**CYMBRIA D-9  
RUSTICO RESORT  
GOLF & COUNTRY CLUB**

    (18-hole, par 72)  
963-2909; fax 963-3205  
toll free 1-800-GOLF PEI(465-3734)  
rusticoresort@hotmail.com  
www.rusticoresort.com  
On Rte 242. Conveniently located,  
off Rte 6. Considered one of the most  
beautiful courses with stunning  
flower displays and view of the sea  
from every hole. 6526-5500 yds.  
Offers challenge to beginning and  
experienced golfers. Fully stocked  
pro shop, power- and pull-carts.  
Quality rental clubs (left and right).

Full practice area. Accommodations,  
licensed lounge, restaurant, grass  
tennis courts, heated pool. Open  
May-Oct. Green fees: July and Aug.  
\$33. Reduced rates in afternoon.

**DARNLEY D-6  
DARNLEY GREENS GOLF  
& COTTAGES**

    (9-hole)  
836-4355; toll free 1-866-836-4355  
golf@darnleygreens.com  
www.darnleygreens.com  
Off Rte 20, Lower Darnley Rd.  
Darren Cousins & Bob Cousins,  
Kensington RR1, COB 1M0. Among  
North America's finest executive 9-  
hole, par 3 courses. Offering a great  
golf experience for the whole  
family. Licensed clubhouse, canteen,  
club and pull-cart rentals and  
driving range. Families welcome.  
Open May-Oct. Green fees: \$12.

**FRENCH RIVER D-7  
FRENCH RIVER GOLF COURSE**

886-2098  (18-hole, par 67)  
Rte 263 (20 River Rd.). Wilber  
Lamont, Kensington RR2, COB 1M0.  
4700 yds. Ideal course for beginners  
to bogey golfers. All rentals  
available. Open Apr 1-Dec 31, daily,  
dawn to dusk. Green fees: 9 holes, \$14;  
18 holes, \$20. Children, half-price.

**SERENITY VALLEY GOLF COURSE**

886-2098  (9-hole, par 36)  
On Rte 263 (Howatt Rd.). Wilber  
Lamont, Kensington RR2, COB 1M0.  
Scenic, beautiful, challenging  
2600-yd. course. Wooded. Rentals  
available. Open May 1-Oct 31. Green  
fees: 9 holes, \$12; children half price.

OPEN DAILY - Licensed • Air Conditioned • Seating for 500 • Major Credit Cards Accepted

**You Can TASTE The Difference**

Includes UNLIMITED  
Delicious Seafood Chowder,  
Freshly Baked Rolls and  
Biscuits, Fresh Fruit,  
Soft Ice Cream, Pastries,  
Desserts, 60' Salad Bar,  
Beverages & Much More!

**The Island's Longest  
Salad Bar!**

**WORLD FAMOUS  
FISHERMAN'S WHARF  
LOBSTER SUPPERS**

**BUS TOURS  
WELCOME HERE**

**ALL YOU CAN EAT  
MUSSELS**

**Open Daily**  
Rte. 6, North Rustico, PEI  
963-2669

**RUSTICO BAY  
WOOL SWEATER COMPANY**

Specializing in Premium Quality  
Handmade Atlantic Canadian  
Sweaters.

Selection Includes:  
fisherman's knit sweaters, pull-  
overs, cardigans, vests, hooded  
sweaters, hats, gloves, blankets  
and much more

Featuring Atlantic Canadian  
Music, Authentic Inuit Art,  
Yarn, Model Boats, and so  
much more!

**Open Daily**  
Located next to Fisherman's Wharf, Rt. 6 North Rustico, PEI  
www.rusticobaywool.com phone: 963-3576

Large Gift Shop  
ON PREMISES

**The Friendly Fisherman**  
CLEAN, CASUAL, FAMILY FUN & VALUE

**EVENING  
BUFFET**  
\$13.99  
4pm - 9pm  
DAILY

Buffet Includes:  
Soup/Chowder, Salad Bar,  
Hip of Beef, Meat Dishes,  
Seafood Dishes, Desserts  
Ice Cream, Beverage

Daily Cafeteria Style  
**LUNCH  
SPECIALS** **Kids  
PRICES**  
\$4.99 TO \$12.99  
Served From  
11am to 4pm  
AIR CONDITIONED

Daily Cafeteria Style  
**BREAKFAST  
STARTING AT**  
\$2.89

SEATING FOR 300

On Route #6, Cavendish, PEI, one km east of Green Gables  
963-2234





## NEW GLASGOW D-8 GLASGOW HILLS RESORT & GOLF CLUB AND PIPER'S RESTAURANT

☎ 📠 📺 📶 📶 (18-hole, par 72)  
621-2200; fax 621-2201  
toll free 1-866-621-2200  
office@glasgowhills.com  
www.glasgowhills.com  
98 Glasgow Hills Dr., New Glasgow,  
off Rte 13. This Les Furber designed  
championship golf course located in  
New Glasgow is just five  
minutes from Cavendish and 25  
minutes from Charlottetown and  
Confederation Bridge. It offers  
spectacular scenery and an  
excellent restaurant with a million-  
dollar view. Bus tours and large  
groups welcome. Wedding and  
banquet facilities on site. Rated  
four stars by *Golf Digest*. Open  
May-Oct 31. Green fees: \$50-70.

## STANHOPE D-9 STANHOPE GOLF & COUNTRY CLUB

☎ 📠 📺 📶 📶 (18-hole, par 72)  
672-2842; fax 672-1327  
On Rte 25. A professionally  
maintained and mature 18 holes  
consisting of satisfying par 3s, long  
par 4s and par 5s where birdies are  
possible. Playing is fun for  
everyone. Playing along the scenic  
Covehead Bay, ocean breezes can  
contribute to an interesting round.  
24-hour reservations. Club rentals,  
driving range, licensed lounge, full  
irrigation system. Open May 1 to  
late Oct. Green fees (in 2005): \$45  
(June 15-Sept 15). Off-season rates  
available.

## STANLEY BRIDGE D-7 ANDERSONS CREEK GOLF CLUB

☎ (18-hole, par 72)  
886-2222; toll free 1-866-886-4422  
golf@andersonscreek.com  
www.andersonscreek.com  
Rte 240. Graham Cooke designed  
Andersons Creek to be both  
challenging and relaxing by  
offering multiple tee decks; large,  
gently contoured greens; distinctive  
bunkering, and generous fairways...  
then nature perfected it. At  
Andersons Creek, golfers can  
find a taste of rustic charm while  
discovering uncompromised  
golfing in breathtaking, natural  
surroundings. Open May 1-Oct 31.  
Green fees: \$45-75.

## • INFORMATION •

## KENSINGTON E-6 KENNET INC.

☎ 📠 📶 (866-4003; fax 836-5693  
ndewar@kennet.pe.ca  
www.kennet.pe.ca  
28 Garden Dr., Kensington, COB  
1M0. Travelling? Need to stay  
online? Connect to home or office  
with KenNet's high-speed internet  
café. No waiting. Services offered  
include temporary office space,  
laptop hook-up, photo  
downloading and more. Open year  
round, Mon-Fri, 8 am-5 pm.

## • KAYAKING •

## MALPEQUE D-6 MALPEQUE BAY SEA KAYAK TOURS



432-0111; off season 861-2399  
toll free 1-866-582-3383  
kayaktours@pei.aibn.com  
www.peikayak.ca  
On Rte 105 at Malpeque Bay, 5 km  
from Cabot Provincial Park. Anne  
Murray, Princetown Rd., Malpeque,  
COB 1M0. Kayak the shallow, warm  
waters of Malpeque Bay. With our  
popular three-hour tour, you can  
enjoy bird watching (international  
migratory site), marine life,  
secluded beaches, red cliffs, islands,  
and mussel fishers at work.  
Professional instruction for  
everyone (bilingual guides  
available). Customized tours/group  
rates for six or more adults. Our  
friendly hospitality will highlight  
your trip! Kayak rentals available  
for experienced kayakers. Open  
June-Sept. \$50 adults, \$45 children.

## NORTH RUSTICO HARBOUR D-8 OUTSIDE EXPEDITIONS



963-3366; fax 963-3322  
toll free 1-800-207-3899  
info@getoutside.com  
www.getoutside.com  
Beside the North Rustico Harbour  
Lighthouse. Ardelle Hynes & Tim  
Nicholls, Box 337, North Rustico, COA  
1X0. Enjoy a unique perspective of  
PEI National Park's cliffs and dunes,  
or explore the tranquil waters of  
Rustico Bay on our paddling tours.  
Accessible to everyone, tours are  
based on both participants'  
kayaking experience and individual  
comfort levels. Beginner Bay Kayak  
Tour, \$39; Harbour Passage Kayak  
Tour, \$55; CRCA Flatwater Kayak  
Course, \$100. Family and group  
rates available. Shop open from  
June 1-Sept 30, daily, 8:30 am-6:30 pm.

## • LITERARY SOCIETY •

## KENSINGTON E-6 ANNE OF GREEN GABLES SOCIETY

☎ 836-5502; toll free 1-800-665-2663  
ksw@annesociety.org  
www.annesociety.org  
Anne of Green Gables Society, Box 491,  
Avonlea, COB 1M0. Everything  
Anne. See display ad, page 108.

## • MINIATURE GOLF •

## CAVENDISH D-8 MARINER'S COVE MINIATURE GOLF

963-2242 ☎ 📶  
dhambly@islandtelecom.com  
Rte 6, next to Ripley's Believe It or Not!  
Museum. The best miniature golf in  
Eastern Canada. 18 exciting holes  
surrounded by waterfalls, fountains,  
real sand bunkers and challenging  
contoured greens. Real family fun,  
super savings on museum combo  
tickets. Open early June to mid-Sept,  
daily. July and Aug, 9 am-10 pm; June  
and Sept, 9:30 am-5:30 pm. (Gates close  
one hour prior to closing time).

## CYMBRIA D-9 DRIVE-U-KRAZY MINI GOLF

963-2458 ☎ 📶  
trent@cymbria.ca  
www.cymbria.ca  
On Rte 242 in Cymbria, off Rte 6  
(Rustico). Trent Howlett. At Cymbria  
Tent and Trailer Park. Old-  
fashioned 18-hole miniature golf  
course designed to provide  
challenge and fun for the whole  
family. Features castles, windmill,  
bridges and waterwheel. Floodlit.  
Open early June to Oct 1, daily, 9 am-  
9 pm. Admission \$5.95 adults, \$4.95  
children 12 and under.

## • PRODUCT TOURS •

## WINSLOE NORTH D-9 CHEESLADY'S GOUDA



368-1506  
ryk.terbeek@pei.sympatico.ca  
Rte 223, 8 km off Rte 2. Wondering  
how Gouda cheese is made? Come  
see us at work through our viewing  
windows, or watch our six-minute  
video in French or English about  
the process. Sample our uniquely  
flavoured cheeses such as herb,  
onion, peppercorn, garlic, to name  
a few. Stroll around the farm to  
meet our calves, sheep and llamas.  
An educational trip you won't  
forget. Open year round, Mon-Sat,  
9 am-6 pm; closed Sun. Winter hours:  
Oct 1-Apr 30, 10 am-5 pm, closed Sun,  
Mon. Admission free.

## • SCRAPBOOKING •

## HUNTER RIVER E-8 CINDY'S SCRAP YARD

964-2597 ☎ 📶  
scrapbookcindy@eastlink.ca  
users.eastlink.ca/~scrapbookcindy/  
19398 Rte 2 in Greenvale, 2 km east  
of Hunter River at Greenvale Acres  
B&B. Cindy Cousineau. Open year  
round. July & Aug, daily, 11 am-  
6 pm. Other times by chance or  
appointment.

## • SEAFOOD OUTLETS •

## STANLEY BRIDGE D-7 CARR'S LOBSTER POUND & WHARFSIDE MARKET



886-2716; fax 886-2824  
West of Cavendish on Rte 6. Come to  
our seafood market, overlooking  
scenic Stanley River and New  
London Bay, where fresh seafood  
is brought in every day. Clams,  
mussels, scallops, fresh fish and  
Malpeque oysters. Craving  
lobster? We've got 'em live or  
cooked! Make your vacation an  
experience to remember by trying  
a world-famous oyster on the half-  
shell shucked by the best! We pack  
for travel. Open May-Dec.

## • SHOPPING •

## CAVENDISH D-8 ANNE OF GREEN GABLES STORE



963-3307  
carol@anneofgreengables.cc  
annestore.ca  
Rte 6. Located in the train station,  
Avonlea Village, we offer a  
selection of all things "Anne."  
You'll find dolls, clothing, books,  
posters, plates, and our line of  
delicious "Anne" preserves. Open  
June-Oct.

## NORTH RUSTICO D-8 KITES AND OTHER DELIGHTS AT OUTSIDE EXPEDITIONS



963-3366; fax 963-3322  
toll free 1-800-207-3899  
info@getoutside.com  
www.getoutside.com  
Beside the North Rustico Harbour  
Lighthouse. Ardelle Hynes & Tim  
Nicholls, Box 337, North Rustico,  
COA 1X0. Open June 1-Sept 30,  
8:30 am-6:30 pm.

## PARK CORNER D-6 SHINING WATERS CRAFT SHOP



836-5502; fax 836-5509  
toll free 1-800-665-2663  
ksw@annesociety.org  
www.annesociety.org  
Off Rte 6, 4542 Rte 20, Park Corner.  
(See display ad, page 108) Open June-  
Oct, daily. June, Sept and Oct, 11 am-  
4 pm; July and Aug, 9 am-5 pm.





## • SPORT FISHING •

**COVEHEAD HARBOUR D-9  
RICHARD'S DEEP-SEA FISHING**

672-2376/2260

Located at Covehead Harbour in PEI National Park. Owned and operated by Capt. Richard Watts. On board *Flying Hawk III*. No Park entry fee. Government-approved, 45-ft. boat. Fishing rods supplied. Catch cleaned, filleted, bagged. Open July 1-Sept 20. Daily sailings: 8 am, 1 pm, 6 pm. Group rates.

**SALTY SEAS DEEP-SEA  
FISHING AND TOURS**

672-3246/2681

[www.virtuo.com/salty/](http://www.virtuo.com/salty/)  
Capt. Lonnie MacDonald. Come fish or explore the beautiful, historical North Shore of PEI. Government safety-approved. Fishing license and equipment supplied. Seafood available. Located at Covehead Harbour in National Park (no Park entry fee). Open July-Sept. Daily sailings: 8 am, 1 pm and 6 pm.

**MALPEQUE D-6****DALE'S DEEP-SEA ADVENTURES**

836-3393/439-3693

[www.kata.pe.ca/attract/dalesdeepsea/](http://www.kata.pe.ca/attract/dalesdeepsea/)

Capt. Dale Wall. Come enjoy an adventure on the 43-ft. fibreglass vessel *Changing Tides*. Deep-sea fishing on the Gulf of St. Lawrence. Boat tours of Malpeque Bay also available. All fishing equipment supplied. Catches cleaned and filleted. Washroom on board. Transport Canada-approved vessel and safety equipment. Sailing from Malpeque Harbour, adjacent to Cabot Beach Provincial Park. Reservations recommended. Open July to early Sept. Daily sailings: 8 am, 1:15 pm and 6 pm.

**NEW LONDON WHARF D-7****NEW LONDON WHARF  
DEEP-SEA FISHING**

886-2647/2124

On Rte 20. Capt. Wade Graham. On board *Great Big Sea*. 20 years' experience. We cater to children. Government-approved boat. Take a 30-minute scenic sail from New London Wharf to the Gulf of St. Lawrence where you will fish for cod and mackerel. See where mussels are grown. Rod, reels, rain gear, life jackets, fishing license included in price. Catches cleaned, filleted, packaged. Washroom on board. Reservations recommended. Charters available. Open early July to early Sept. Daily sailings: 8 am, 1:30 pm and 6 pm. Deep-Sea: \$30 adults, \$25 youths, \$20 children 12 and under.

**NORTH RUSTICO D-8****AIDEN'S DEEP-SEA FISHING**

963-3522/2288

toll free 1-866-510-3474

[www.peifishing.com](http://www.peifishing.com)

Dougie D and Lexi D. Complimentary coffee on morning trip. Government-approved boats equipped with underwater cameras and 17-inch monitors. Washroom on board and on shore. Rods and rain gear supplied at no extra charge. Fish filleted and ice supplied. Canteen services. Live and cooked

lobster and fresh seafood daily at our fish market on premises. In business since 1957. Interac, MC, V accepted. Open July 2-Sept 15. Daily sailings: 8 am, 1:15 pm and 6 pm (5:30 pm after Aug 20).

Deep-sea: \$30 adults, \$20 children.

**BARRY DOUCETTE'S DEEP-SEA  
FISHING ON JASON D 2000**

963-2465/2611

Located on the wharf in North Rustico. Capt. Jamie, & Capt. Jason Doucette. New 45-ft. fibreglass boat. Government-inspected and -approved. Come for an awesome sail and do some fishing on the clean waters of the Gulf of St. Lawrence. Trips approximately 3½ hours. Fishing rods, reels, bait and rain gear supplied. Washroom on board. Catch is cleaned, filleted and bagged upon return. Call ahead for reservations. Open early July to early Sept. Daily sailings: 8 am, 1:15 pm and 6 pm.

Deep-sea: \$30 adults, \$20 children.

**BEARDED SKIPPER'S  
DEEP-SEA FISHING**

963-2334/2525

[beardedskipper@pei.sympatico.ca](mailto:beardedskipper@pei.sympatico.ca)

Located behind Fisherman's Wharf Restaurant (the red booth). Capt. Norman Peters (The Bearded Skipper). On board *Silver Wave*. Enjoy deep-sea fishing on the *Silver Wave* with Capt. Norm Peters and first mate Charlie. 43-ft. fibreglass boat. Trips three hours. Rod and reel, bait and rain gear supplied free. Catch cleaned, filleted and bagged. Underwater camera. Washroom on board. Captain with over 30 years' experience. Group and charter rates available. Open July 2 to Labour Day. Daily departures: 8 am, 1:15 pm and 6 pm; except Sun: 1:15 pm and 6 pm. Deep-Sea: \$30 adults, \$20 children.

**BEAUTY AND THE BEAST  
DEEP-SEA FISHING**

963-3130/2085

[chad@pei.sympatico.ca](mailto:chad@pei.sympatico.ca)[www.gofishingpei.com](http://www.gofishingpei.com)

Capt. Chad Gallant. On board *Beauty and the Beast*. Three-hour trips on board 45-ft. government-approved boat. Rods, reels, rain gear supplied free. Catch cleaned, filleted and bagged. Underwater video camera on board. Washroom on board. Tuna fishing available. Open early July to early Sept. Daily sailings: 8 am, 1:15 pm and 6 pm. Deep Sea: \$30 adults, \$20 children.

**BOB'S DEEP-SEA FISHING**

963-2666/2086

[bobsdeepsea@pei.sympatico.ca](mailto:bobsdeepsea@pei.sympatico.ca)[www3.pei.sympatico.ca/~bobsdeepsea](http://www3.pei.sympatico.ca/~bobsdeepsea)

Owned and operated by Capt. Bob Doucette. Captain with 30 year's experience on board *My Two Girls*. 45-ft. fibreglass boat. Government-approved. Three trips daily. Catches cleaned, filleted. No license required. Rod, reel and rain

gear supplied. Washroom on board. Underwater camera on board for viewing marine life. Join us for a fun-filled and friendly adventure with Bob while experiencing an Island way of life. ATM on premises. Open July 1 to early Sept. Daily sailings: 8 am, 1:15 pm and 6 pm. Deep-sea: \$30 adults, \$20 children.

**WADE'S DEEP-SEA FISHING**

FR

963-3604; off season 963-2498

[info@wadesdeepseafishing.com](mailto:info@wadesdeepseafishing.com)[www.wadesdeepseafishing.com](http://www.wadesdeepseafishing.com)

North Rustico Wharf. Capt. Wade Gallant. Aboard *The French Connection IV*. New 45-ft. vessel built in 2004. Rods and rain gear supplied. Catch filleted and bagged. Washroom on board. Maximum 12 passengers per trip. Charters/group rates available. Reservations recommended. Open early July to mid-Sept. Daily sailings: Mon-Sat, 8 am, 1:15 pm and 6 pm (5:30 pm after Aug 20); Sun, 1:15 pm and 6 pm. Deep-Sea: \$30 adults, \$20 children 12 and under. Tax included.

**RUSTICOVILLE D-8****JOEY GAUTHIER'S DEEP-SEA  
FISHING (EST. 1978) & JO-JOE'S  
SEAFOOD TAKE-OUT**

963-2295/2191

[info@joeysfishing.com](mailto:info@joeysfishing.com)[www.joeysfishing.com](http://www.joeysfishing.com)

Sail with Captain Jamie (bilingual) aboard the *Julie Ann Jamie*. Trips approximately three hours. Take a 30-minute scenic sail from Rusticoville Bridge past North Rustico harbour to fish in the clean

waters of the Gulf of St. Lawrence. Fish will be cleaned and packaged. Rods, tackle and rain gear included. Washroom on board. Reservations are highly recommended. Tuna charters available. Explore the depths with our underwater video camera! Take-out specializing in seafood. Enjoy your food and the view from our picnic tables. Visit our website or contact us by phone for further information. Open early July to early Sept. Daily sailings: 8 am, 1:15 pm and 6 pm.

Deep-Sea: \$30 adults, \$20 children. \$350 charters.

**STANLEY BRIDGE D-7  
GRAHAM'S DEEP-SEA FISHING  
& SCENIC TOUR ALONG THE WAY**

886-2491/439-1742

off season 886-2077

On Rte 6, 8 km west of Cavendish. Capt. Marvin Graham. On board *Greenwich*. Come reel in the fun on the beautiful Gulf of St. Lawrence. Government-approved 42-ft. boat. Captain with over 20 years' experience. Complimentary coffee served on 8 am trip. Rods, reels, bait, life jackets, rain gear, fishing license included in the price. Catch is cleaned, filleted and packaged. Washroom on board. Canteen service provided. We welcome reunions, conventions, office/sports/wedding parties. We accept cash or travellers' cheques only. Reservations recommended. Open July 1-Sept 1. Daily sailings: 8 am, 1:30 pm and 6 pm. Deep-Sea: \$30 adults, \$25 youths, \$20 children 12 and under (GST included).

Plays June 19 - September 30, Selected dates  
Mainstage Theatre, Confederation Centre of the Arts  
Located in downtown Charlottetown

# Anne

of Green Gables  
The Musical™

Book your tickets online  
or call the box office today!

**1-800-565-0278**

[www.confederationcentre.com](http://www.confederationcentre.com)





• THEATRE •

**CAVENDISH D-8  
FUN WITH ANNE AND FRIENDS**



**963-3050**  
*Cavendish, Avonlea Village.* Spend the day and live the story! Walk among the characters from the story *Anne of Green Gables* and see the story unfold around you. Dramatic moments and heartwarming scenes create the excitement of this unique theatrical experience the whole family will cherish. *Open June-Sept.*

**STANLEY BRIDGE D-7  
EDDIE MAY MURDER MYSTERY  
DINNER THEATRE - STANLEY  
BRIDGE**



**886-2882; fax 687-3570**  
**toll free 1-800-361-2882**  
**eddiemay@gmailmysteries.com**  
**www.eddiemay.ca**  
*At Stanley Bridge Country Resort, Rte 6, five minutes from Cavendish.* North America's longest-running producer of Murder Mystery dinner-theatre presents an evening of fine dining, hilarious improvisation, mystery, mayhem and murder at an exciting Live Whodunit Game of Clue! You'll die laughing as the Eddie May cast try to worm their way out of a murder rap. Grill the suspects, examine the evidence and match wits with your friends. "*Showbiz is Murder.*" He sings, he dances, he weards you out! Lounge singer Nick Sweet has it all, including a mobster after his girl. "Have the Crime of Your Life!" *Opens July 13-Aug 31, Thurs, 7 pm. \$39.95 dinner and show.*

• TRAIL RIDING •

**BRACKLEY BEACH D-9  
MILLSTREAM TRAIL RIDES**



**672-3100**  
**jenandgord@pei.sympatico.ca**  
*On Rte 15 at Britain Shore Rd. Gordie MacCallum.* *Open mid-June to mid-Sept, daily, 10 am to dusk; (July 8-Aug 20, 9 am to dusk).* Weather permitting. \$14/ trail ride, \$4/ pony ride.

• VISITOR INFORMATION •

**CAVENDISH D-8  
CAVENDISH VISITOR  
INFORMATION CENTRE**



**963-7830; off season 368-4444**  
**fax 963-7832**  
**toll free 1-888-PEI-PLAY**  
**viccavendish@gov.pe.ca**  
**www.peiplay.com**  
*Located at the intersection of rtes 13 and 6, before the entrance to Prince Edward Island National Park.* Green Gables National Historic Site is located nearby on Rte 6 West. Cavendish is also home to world-famous author, Lucy Maud Montgomery. Friendly staff give directions, information on accommodations, day tours and attractions. The Parks and People Nature Store offers a variety of unique gifts and souvenirs. The Centre offers unique and informative displays and a sampling of Island artisans' products. *Open mid-May to mid-Oct, daily.*

• WATER SPORTS •

**BRACKLEY BEACH D-9  
NORTHSHORE RENTALS**



**672-2022**  
*Rte 15, at Shaw's Hotel, Brackley Beach.* Canoes, river kayaks, rowboats, bicycles and paddle boats. *Open late June to Sept 3. Rates vary depending on activity.*

**STANLEY BRIDGE D-7  
BAYDANCER FUNCRAFT**

**886-2987/621-0671**  
*Located at Inn at the Pier. Brian Gallant, Hunter River RR1, C0A 1N0.* Sit-on kayak rentals (singles and doubles). A new dimension to fun on the water. Safe, stable, great rates. Explore the beautiful New London Bay and Stanley River. Reservations accepted. *Open mid-June to mid-Sept, daily, 9 am-8 pm.*

**PARASAILING - THE PIER**

**886-2987; thepier@isn.net**  
**www.innatthepier.com**  
*On Rte 6, 4 km west of Cavendish.* NOTE: Transport Canada Marine Safety Inspection and Certification pending. We have three different rides based on length of line released. Take off and land on the boat, stay dry if you wish! Call to reserve your spot. *Seasonal. Daily departures: 11 am, 2 pm, 5 pm. Prices start at \$55.*

• CAMPING •

**BRACKLEY BEACH D-9  
BRACKLEY GROUP TENTING,  
PRINCE EDWARD ISLAND  
NATIONAL PARK OF CANADA**

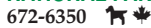

**672-6350**  
**www.pc.gc.ca**  
*Off Rte 15. Parks Canada, 2 Palmers Lane, Charlottetown, C1A 5V6.* Prince Edward Island National Park. Along Gulf Shore Parkway, near Brackley Beach. Beautiful setting with semi-private camping facilities for organized groups. Facilities include closed-in kitchen shelters, flush toilets, group campfire pits, accessible playground equipment. Supervised ocean beach, hiking trails nearby. Park activities on natural/cultural history offered

July / August. Reservations required (phone (902) 672-6350). *Open late May to late Sept.*  
**Campground** - 4 acres. 4(u). Daily \$4(u). Rates are per person (20-30 people per site). Park entry fee not included.

**BRACKLEY BEACH CAMPING  
CABINS & TENTING**



**672-2242; toll free 1-800-813-9822**  
**(within Canada/USA, 24-hours - live operator)**  
**redisland@pei.sympatico.ca**  
**www.redisland.com**  
*4224 Portage Rd., on Rte 6, midway between rtes 7 and 15 at The Great Canadian Soap Co. Em Zember, Brackley Beach, Winsloe RR9, C1E 1Z3.* 12 wooded, unserviced, sanded tenting sites on small dairy goat farm. Weather worries? Relax! Camping cabins: 16 by 16 ft., sleep six, covered porch, electricity, barbecue, fridge, heater, table, chairs, lights, fans. View government-produced TV show about campground, 100+ pictures. Deposit/cancellation/maximum persons/no group policy, see website. Guests loved: trees; personal fire-pits/picnic tables; super-clean, modern bathrooms; playground. Shallow, natural beach, 10-minute walk. Cabin campers: bring usual camping supplies except tent/mattresses. Within 4.87 km: National Park beaches, horseback riding, groceries, seven restaurants, laundromat, drive-in. Charlottetown/Cavendish, 18.14 km. No pets. AE, Interac, MC, V accepted. *Open May 19-Sept 30 until 9 pm nightly. Off-season rates (30% off Camping Cabins) before June 16 and after Sept 4.*  
**Campground** - 13 acres. 3 flush toilets. 2 hot showers. 12(u). Daily \$20(u). Rates are for two persons. \$3 add'l child under 18, 2 and under free.  
**Camp Cabins** - 3 o/n units. Daily \$50(2), \$6 add'l adult, \$3 add'l child under 18, 2 and under free.

**VACATIONLAND RV PARK**



**CAA-AAA, Good Sam Park, Explorer Club, Woodall's**  
**672-2317; off season 647-2822**  
**toll free 1-800-529-0066**  
**moreinfo@vacationlandrv.pe.ca**  
**www.vacationlandrv.pe.ca**  
*East off Rte 15. Tom Nicholls, Box 74, Charlottetown, C1A 7K2.* Charlottetown, 14 km. One of the most beautiful family campgrounds on PEI. New 50-amp water view sites. Within 5 km of beaches, National Park, drive-in movie theatre, racing, horseback riding, deep-sea fishing, golf courses, churches, restaurants. 70 pull-through sites, 50-amp and 30-amp hook-ups, tenting sites, heated swimming pool, kids "Fun Club" activities, mini-putt, movie nights, games room, two playgrounds, recreation hall. Camper's store, RV

supplies, canteen, propane, two laundromats, firewood, campfires, sparkling clean washrooms. Leashed pets. Bilingual. Trailer rentals. Caravan rates. Reservations recommended. Interac, MC, V accepted. *Open May 12-Sept 13.*  
**Campground** - 30 acres. 26 flush toilets. 12 hot showers. 100(2w), 237(3w). Daily \$28(2w), \$32-39(3w), \$2 add'l person. Rates are for 2 adults, and up to 4 children. Monthly rates available.

**CAVENDISH D-8  
CAVENDISH CAMPGROUND,  
PRINCE EDWARD ISLAND  
NATIONAL PARK OF CANADA**



**672-6350; toll free 1-877-737-3783**  
**(for reservations only)**  
**www.pc.gc.ca**  
*Off Rte 6, 3 km west of Rte 13. Parks Canada, 2 Palmers Lane, Charlottetown, C1A 5V6.* Prince Edward Island National Park. A large, fully serviced campground conveniently located by the sea. Recent upgrades include the use of environmentally sustainable technologies and design. Supervised ocean beach on site. Hiking/cycling trail on site. Park activities on natural/cultural history offered on site and in other nearby locations in the park. Laundromat, playground equipment, kitchen shelters, flush toilets and free hot showers available. Two-way sites have fire-pits. Pets on leash permitted in all areas of the park except beaches, kitchen shelters and washrooms. Reservations strongly recommended. AE, Interac, MC, V accepted. *Open mid-June to late-Aug.*  
**Campground** - 56 acres. 108(u), 83(2w), 78(3w). \$21-30 (subject to change). Park entry fee not included.

**CAVENDISH KOA CAMPGROUND**



**CAA-AAA-Woodall's**  
**963-2079; off season 963-3094**  
**toll free 1-800-562-1879 (for reservations)**  
**koapei@pei.sympatico.ca**  
**www.koa.com**  
*On Rte 6, 198 Forest Hill Lane. The Hryckius, Cavendish, C0A 1N0.* Leashed pets permitted. Camper's store. Large, heated pool, heated kiddie pool, tennis court, wagon rides, volleyball, horseshoes, petting zoo, movies, planned activities, laundromat. Heated bath house. Large pavilion with camper kitchen. Dumping station. Close to beach, attractions. 30 pull-through sites. 15-, 30-, 50-amp hook-ups. Six one-room camping cabins. Reservations accepted. Daily discount with KOA Value Kard (10%). MC, V accepted. *Open June 1-Oct 15.*  
**Campground** - 46 acres. 20 flush toilets. 12 hot showers. 40(u), 110(2w), 69(3w). Daily \$22-29(u), \$22-29(2w), \$24-37(3w), \$4 add'l person. Weekly seventh night free (with KOA card).





**CAVENDISH SUNSET CAMPGROUND**

★★★★ (F) ★★★★★ (R)

CAA-AAA-Woodall's-Explorer RV Club



963-2440; toll free 1-800-715-2440  
www.cavendishsunsetcampground.com

On Rte 6, beside Cavendish Boardwalk. Bill & Marilyn Hogg, Box 217, Charlottetown, C1A 7K4. Opposite the only entrance to Cavendish Beach/ National Park (2 km). Large, private wooded and semi-wooded sites. 30- and 50-amp hook-ups (\$2). Cable TV available, (\$2). 24-hour supervision. Heated, supervised pool. Free hot showers. Leashed pets permitted. Movie rentals. Laundromats. Amusement centre, mini golf, tennis, shuffleboard. Fireplaces. Camper's store. Exclusive shops. Licensed dining rooms (4)/fast-food outlets (6), walking distance. Beach Trolley/ Charlottetown Shuttle on site. Reservations accepted. Located beside The Eagles Glenn, 18-hole championship golf course opened in 2002. MC, V accepted. Open mid-June to Labour Day.

**Campground** - 300 acres. 73 flush toilets. 33 hot showers. 225(u), 100(2w), 140(3w). Daily \$29(u), \$32(2w), \$33-35(3w). Weekly \$174(u), \$192(2w), \$198-210(3w).

**MARCO POLO LAND**

★★★★ (F) ★★★★★ (R)

CAA-AAA-Woodall's



963-2352; fax 963-3727

toll free 1-800-665-2352

www.marcopololand.com

On Rte 13. 2 km from Cavendish Beach. 24-hour supervision. Small, leashed pets permitted. Supervised recreation program, recreation hall. Tennis, ATM, miniature golf, hayrides, fish pond, laundromat, camper's store, fireplaces. Two heated pools. Licensed dining room. Take-out. 15-, 30- and 50-amp hook-ups, 42 pull-through sites. Beach trolley. Bilingual service. Reservations accepted. MC, V accepted. Open May 29-Sept 17.

**Campground** - 100 acres. 67 flush toilets. 30 hot showers. 21(u), 226(2w), 236(3w). Daily \$29(u), \$32(2w), \$34-36(3w). 41 3w pull-thru sites and 221 3w back-in sites.

**THE OASIS RESORT**

★★★★ (F) ★★★★★ (R)



963-3874; fax 963-2100

toll free 1-800-565-2149

info@theoasisresort.com

www.theoasisresort.com

Located at 132 Cape Rd. Gary & Linda Lowther, 34 MacCoubrey Lane, Cavendish, COA 1N0. PEI's first nudist resort. Private, wooded setting. Pull-through sites, laundromat, dumping station, 30/50 amp. FCN, FQN, AANR club member discounts. Includes ground fees. Information for first-time visitors. Open May-Oct.

**Campground** - 7 acres. 5 hot showers. 5 flush toilets. 2(u), 10(3w). Daily \$40(u), \$55(3w).

**CYMBRIA D-9****CYMBRIA TENT AND TRAILER PARK**

★★★★ (F) ★★★★★ (R)



Woodall's

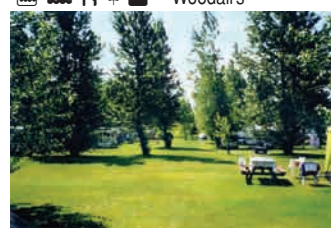

963-2458; off season 393-8233  
trent@cymbria.ca; www.cymbria.ca

Rte 242, off Rte 6 (Rustico). Trent Howlett, Cymbria, COA 1N0. Perfect central location for touring. Beautiful, clean campground in rural setting. 200-m walk to shallow bay beach overlooking Gulf of St. Lawrence. Walking distance to Rustico Resort Golf Club. Friendly, uncrowded. Extra-large treed/shaded/private/open sites. Pull-throughs for big rigs. Sites grassy with fire-pit, picnic table. Leashed pets. Casual on-site music events. Quiet time 1 am, strictly enforced. Security gate, pavement, dumping station, free showers. Heated pool, nature trail, mini golf, playground, clam digging, camper's store, laundromat. Minutes to attractions, amenities. Interac, MC, V accepted. Open mid-May to Oct 1.

**Campground** - 31 acres. 14 flush

toilets. 8 hot showers. 45(u), 22(2w), 27(3w). Daily \$22(u), \$25(2w), \$27(3w). Rates are for family of 4, \$2 add'l person. Weekly, monthly and off-season rates.

**DARNLEY D-6****TWIN SHORES CAMPING AREA**

★★★★ (F) ★★★★★ (R)



836-4142; toll free 1-877-PEI-

CAMP (for reservations)

info@twinshores.com

www.twinshores.com

Off Rte 20, 15 km north of Kensington at 702 Lower Darnley Rd. Joe Haverlock, Darnley Beach, Kensington RR1, COB 1M0. Extraordinary family campground situated on beautiful Darnley Beach. Free access to awesome seashore perfect for swimming, sunbathing, boating, fishing, beachcombing, exploring. Large selections of outstanding campsites fulfil the needs of big rigs and backpackers alike. General store, snack bar, theatre, internet café, laundromat, Wifi system, recreation hall, gym, games room, stage, crafts room. Fabulous playground complete with softball field, basketball, shuffleboard, volleyball, bocci and tennis courts.

Extensive recreation program for the entire family. Quiet campground rules strictly enforced by 24-hour security. Reservations highly recommended July and August. Open June 1-Sept 10.

**Campground** - 100 acres. 49 flush toilets. 30 hot showers. 127(u), 113(2w), 229(3w). Daily \$24.99-28.99(u), \$27.99-29.99(2w), \$29.99-31.99(3w). Rates are for two adults and up to four children. \$3 add'l adult, \$2 add'l child.

**HARRINGTON D-9****HARRINGTON FAMILY CAMPGROUND AND RV PARK**

★★ (F) ★ (R)

Explorer RV, Passport America



672-3661; toll free 1-866-919-2939

farhang@islandtelecom.com

www.peicampground.com

Located on Rte 15. Winsloe RR9, C1E 1Z3. Centrally located on Brackley Point Rd., approximately 9 km to Charlottetown and Brackley Beach. We have washrooms (free showers), laundry facilities, fire-pits, public phone and convenience store. We have on-site driving range (\$5) per basket, and 18-hole miniature golf (\$3.50). Nearby attractions include 18-hole golf course, Cavendish, lobster suppers, drive-in theatre. MC, V accepted. Open May 9-Oct 17. **Campground** - 35 acres. 4 flush toilets. 4 hot showers. 48(u), 105(2w), 20(3w). Daily \$15(u), \$22(2w), \$25(3w). \$5 add'l adult. Weekly and monthly rates available. **Camp Cabins** - 1 o/n unit. 1S. Daily \$35.

**Beach Front Family Camping**  
Oceans of Sun & Fun!

**Twin Shores**  
CAMPING AREA  
Darnley Beach, Prince Edward Island

Reservations Recommended  
**1 (877) PEI CAMP**  
www.twinshores.com

**Fun Filled Family Resort**

**Camping and Trailing**

★★★★ CAMPING SELECT C

On Route 13, Cavendish, Prince Edward Island  
Toll Free (year round) 1-800-665-2352  
Summer Telephone 1-902-963-2352

**We offer plenty to do, rain or shine!**

- The Galley Restaurant • Supervised Indoor & Outdoor Recreation • Laundromat • Grocery Store • ATM Machine Available • Pull Through Sites With 30 Amp Service • 50 Amp Service Available (not in pull throughs) • Two & Three Way Hook-ups • 24 Hour Security Open May 29th & Closed September 17th

www.marcopololand.com

2 HEATED POOLS SUPERVISED POOLS

SEAFOOD DINING

PULL THROUGH SITES

CAMP SITES





**PINE HILLS RV PARK**

★★★★ (F) ★★★★★ (R)

Good Sam Park, Woodall's, Explorer RV, FCRV



672-2081; fax 672-1406  
toll free 1-877-226-2267  
westaway@isn.net  
www.pinehillsvrpark.com/  
Rte 15. The Westaway family, Pine Hills RV Park Ltd., Harrington, Winsloe RR9, C1E 1Z3. Great family camping! Closest Good Sam park to Charlottetown. Conveniently and centrally located for National Park beaches, golfing, Confederation Centre, deep-sea fishing, Confederation Trail, churches, Cavendish. 200 very clean, spacious sites. 15/30/50 amps. Large pool, two playgrounds, recreation hall, campfires, store, laundromat. Clean washrooms (free showers), dump station, pay phones (2 modems). Cottage/trailer rentals. Leashed pets. Interac, MC, V accepted. Open May 19-Sept 17.

**Campground** - 41 acres. 13 flush toilets. 5 hot showers. 66(2w), 134(3w). Daily \$28(2w), \$30-37(3w). Weekly, 10% discount. Rates are for 2 adults and up to 4 children (same family). Seasonal and monthly rates available.

**MALPEQUE D-6****CABOT BEACH PROVINCIAL PARK**

★★★★ (F) ★★★★★ (R)



836-8945; off season 859-8790  
On Rte 20. Parks Division West, Woodstock, O'Leary RR3, COB 1V0. 16 km north of Kensington. Park recreation and interpretive programs, ocean beach with lifeguards, frisbee golf, laundromat, playground, kitchen shelter and dumping station. Beach chairs and beach shelters for rent. Camper's store nearby. Reservations accepted after April 1. Interac, MC, V accepted. Open late-May to early-Sept.  
**Campground** - 360 acres. 32 flush toilets. 20 hot showers. 105(u), 30(2w), 28(3w). Daily \$21-22(u), \$24-25(2w), \$27-28(3w).

**MILL COVE D-10****WINTER BAY TENT & TRAILER PARK**

Woodall's  
672-2834; off season 820-6059  
Off Rte 6 on Rte 219. Little York PO, COA 1P0. 19 km from Charlottetown. Overlooking ocean bay with private shore frontage. Clam digging. Leashed dogs permitted. Large

sites with fire-rings. Recreation hall with pool table. Playgrounds, pool, horseshoe pits, laundromat, store. Short distance to one of the best beaches on PEI. Deep-sea fishing, golfing within short distance. V accepted. Open May 18-Sept 30.

**Campground** - 8 acres. 6 flush toilets. 6 hot showers. 10(u), 20(2w), 37(3w). Daily \$22(u), \$24(2w), \$26-28(3w). Weekly \$132(u), \$144(2w), \$156-168(3w). Seasonal rate available.

**NEW GLASGOW D-8  
NEW GLASGOW HIGHLANDS  
CAMP CABINS/CAMPING**

★★★★ (F) ★★★★★ (R)

Woodall's-Lonely Planet



964-3232  
les.andrews@pei.sympatico.ca  
www.cavendishbeachresort.com/  
nghl  
Rte 224 (New Glasgow Rd.). Marlene & Les Andrews, Hunter River RR3, COA 1N0. Friendly, quiet, clean, wooded campground offering camp cabins, tent and RV pull-through sites. Bordered by scenic country road and fishing pond. Cavendish beaches, golf, lobster suppers nearby. Central home base for touring the Island. Great family setting, heated pool, playground, campfires. Heated washroom and shelter, showers, laundromat, camp store. Cabin campers: bring camping supplies except tent and mattresses. Reservations welcome. Open May-Nov. Off-season rates before June 18 and after Sept 4.  
**Campground** - 14 acres. 6 flush toilets. 6 hot showers. 5(u), 11(3w). Daily \$28(u), \$33(3w). Rates for 2 adults or one family of 4, \$5 add'l person.  
**Camp Cabins** - 18 o/n units. Daily \$50(2), \$5 per add'l child. Weekly \$320(2), \$30 per add'l child.

**NORTH RUSTICO D-8  
WHITE SANDS CAMPGROUND**

963-2532; off season 836-4732  
ramsayk@pei.sympatico.ca  
On Cape Rd., North Rustico, off Rte 6. J. K. R. Enterprises, Box 32060, Kensington, COB 1M0. 3 km east of Cavendish intersection. Ideal location for cyclists. Supervised. Groceries and laundromat. Heated pool, bicycle rentals. Spacious grounds with playground equipment. 800 m (½ mile) from ocean. Dumping station. Reservations not accepted. MC, V accepted. Open mid-June to early Sept.  
**Campground** - 12 acres. 8 flush toilets. 4 hot showers. 28(u), 25(2w). Daily \$23(u), \$26(2w). Weekly \$125(u), \$137(2w).

**OYSTER BED BRIDGE D-9  
BAYSIDE RV CAMPGROUND**

★★★★ (F) ★★★★★ (R)

Passport America, Woodall's



621-0144; off season 416-252-0009  
toll free 1-877-445-2489  
baysiderv@pei.sympatico.ca  
www.vacation.ca/bayside  
Off Rte 6. Leonard Gibbins & Michael Creighton, Box 6232, Charlottetown RR10, C1E 1Z4. Campground is centrally located in Anne's Land. On Rustico Bay, 15 minutes from Cavendish, Charlottetown and Brackley Beach. Close to entertainment, golfing, deep-sea fishing, auto racing, restaurants. Laundromat, hot showers, heated pool, children's playground. Club house and camp store, pool table, darts, satellite TV, free VHS video loans. All sites are large and grass-covered, including pull-through sites with 30-amp service. Radio free. Family tenting area includes large dining shelter with water, electricity, propane barbecue, stove. Campfires and leashed pets permitted. Large two-bedroom housekeeping cottage available weekly. MC, V accepted. Open May 15-Sept 26.

**Campground** - 25 acres. 13 flush toilets. 7 hot showers. 15(u), 15(2w), 61(3w). Daily \$22-24(u), \$26(2w), \$28(3w). Rates are for 2 adults and up to 4 children under 16 (same family). Weekly, monthly and seasonal rates available.

**STANHOPE D-9****STANHOPE CAMPGROUND,  
PRINCE EDWARD ISLAND  
NATIONAL PARK OF CANADA**

★★★★ (F) ★★★★★ (R)



672-6350; toll free 1-877-737-3783  
(for reservations only)  
www.pc.gc.ca  
Off Rte 6 along Gulf Shore Parkway. Parks Canada, 2 Palmers Lane, Charlottetown, C1A 5V6. Prince Edward Island National Park. A quiet campground with open or semi-wooded sites. Supervised ocean beach with accessible ramp and playground equipment, 90 m from campground. Hiking trails nearby. Park activities on natural/cultural history. Playground equipment, activities, washer/dryers, free hot showers and flush toilets available on site. Some sites and facilities are fully accessible for people with disabilities. Some unserviced sites with fire-pits. Pets on leash permitted in all areas of the park except beaches, kitchen shelters and washrooms. Reservations strongly recommended. AE, Interac, MC, V accepted. Open mid-June to early Oct.  
**Campground** - 25 acres. 95(u), 16(2w), 14(3w). \$21-30 (subject to change). Park entry fee not included.

**WINDERMERE CAMPGROUND**

672-2234; off season 1-800-688-2234  
willwndermr@aol.com  
www.windermerecottages.com  
162 Ross Lane. Jack Williams, Stanhope Beach, Box 141, York, COA 1P0. Open June 10-Sept 16.  
**Campground** - 3 acres. 4 flush toilets. 4 hot showers. 20(u). Daily \$25(u). Weekly \$150(u). Rates are for 2 persons. Children under 12 free.

**TRACADIE CROSS D-10  
CONFEDERATION TRAILSIDE  
TOURIST GROUNDS**

★★★ (F) ★ (R)



676-2198  
aroundthebend@pei.sympatico.ca  
http://www.confederationtrailside.com  
Rte 2 East, 15 km east of Charlottetown. Jack Kemp, Mount Stewart RR1, COA 1T0. Open year round.  
**Campground** - 7 acres. 2 flush toilets. 2 hot showers. 25(u), 10(2w), 10(3w). Daily \$20(u), \$20(2w), \$25(3w).

**• ACCOMMODATIONS •***trailer rentals***CAVENDISH D-8****CINDY'S TRAILER RENTALS**

621-0211; fax 621-0480  
Located at Marco Polo Land, Rte 13, Cavendish. Cindy Deacon, Box 22, North Wiltshire, COA 1Y0. Travel-trailers ideally located near pools and playground. Dishes, pots and pans, utensils, kettle, toaster, teapot, coffee-perk, tea towels, dishcloths, microwave, propane barbecue and lawn chairs included. Open June 1-Sept 30. Off-season rates before June 26 and after Sept 4.  
**Trailer** - 6 trailers. 6B&S. Weekly \$350-500. Site rental not included.

**FAYE'S FAMILY TRAILER  
RENTALS**

672-2080; fax 672-3273  
fayeford@auracom.com  
www.fayestrailerrentals.com  
Faye Ford, Harrington RR9, C1E 1Z3. 30- to 38-ft. travel-trailers located in Cavendish (Marco Polo Land, Cavendish Sunset, Cavendish KOA), minutes from beach and attractions. Accommodating two adults and four children, with queen bed, pull-out sofa, air conditioning, awning. Each with fridge, stove, oven, microwave, furnace, four-piece bath, smoke alarm, fire extinguisher, dishes/pots/pans, kettle, coffee-perk, toaster, cooking utensils, cutlery, six lawn chairs, stereo system, TV/VCR. Deluxe slide-out models have all the above plus DVD; many have bunks. Bedding, towels, barbecue extra. No pets/smoking, please. Deposit required. Open May 1-Sept 15. Off-season rates in May, June and after Aug 21.  
**Trailer** - 12 trailers. 12B&S. Weekly \$550-750(6). Site rental not included.





**WENDA-LIN FAMILY TRAILER RENTALS**

836-3966; toll free 1-888-622-3966  
**wenda-lin@pei.sympatico.ca**  
**www.peitrailerrentals.com**  
 Located at Marco Polo Land Campground. Linda & Wendell Stavert, Box 492, Kensington, C0B 1M0.  
 Capacity - two adults and up to four children (under 16 yrs) per site (\$10 additional person daily). Minutes from attractions and beach. Some trailers located near pool and playground. Fully equipped with bathroom, fridge, stove/oven, dishes, cookware, toaster, microwave, teapot, coffee-maker (with coffee) and many extras. TV, fans, fire extinguisher, smoke alarms, furnace, queen/double beds, pull-out sofa, folding table. Slide-out models have all of the above. Propane barbecue, four lawn chairs. No pets/smoking please. Bedding, towels, pillows extra. Lower fall rates starting Sept 4. Open May 29-Sept 17. Off-season (50% off) before July 1 and after Aug 27. Special rates July 2-8 and Aug 20-26.  
**Trailer** - 6 trailers. 6S. Weekly \$460-625. Site rental not included.

**WENDY'S CAMPER RENTAL**

836-3998/439-4317   
**wdickieson@pei.sympatico.ca**  
**www3.pei.sympatico.ca/~wdickieson**

Located at Cavendish KOA Campground. Wendy Dickieson, Kensington RR1, C0B 1M0. Open June 20-Sept 10.  
**Trailer** - 2 trailers. 2S. Weekly \$625-650(4), \$5 add'l person. Site rental included.

**WYAND'S TRAILER RENTAL**

963-2315   
 Located at Marco Polo Land, Rte 13, Cavendish. Kent & Dianne Wyand, Hunter River RR1, C0A 1N0.  
 "Newer" model trailers 1992-2004 models. Ideally located near pool and playground area. Included: dishes, pots and pans, utensils, electric kettle, toaster, propane barbecue. Deluxe models include queen bed, microwave, stereo.  
 Open June 5-Sept 15. Off-season rates before June 25 and after Aug 20.  
**Trailer** - 8 trailers. 8B&S. Weekly \$410-605. Site rental not included.

**DARNLEY D-6 CHAMPION TRAILER RENTALS**

836-5473   
 Located at Twin Shores Campground. Junior & Marie Champion, Kensington RR5, C0B 1M0. Three fully equipped 35-ft. travel-trailers. Fridge, stove, oven, full bath, furnace, cooking utensils, dishes, barbecue, lawn chairs, TV/VCR. Non-smoking. Sleep six. Bedding and towels extra. Twin Shores Campground. Open June 1-Sept 10. Off-season rates June and Sept.  
**Trailer** - 4 trailers. 4B&S. Weekly \$425(6). Site rental not included.

**WOODSIDE'S TRAILER RENTALS**

836-3395  
**brenda@woodsidetrailerrentals.com**  
**www.woodsidetrailerrentals.com**  
 Located at Twin Shores Campground. Jimmie & Brenda Woodside, Kensington RR2, C0B 1M0. Seven two-bedroom travel-trailers, 30-38 ft., accommodating one family per site (two adults and up to four children). Each equipped with patio, barbecue with side burner, patio set/lights, queen/double bed, bunks, fridge, stove, oven, bathroom, furnace, dishes, cookware, utensils, microwave, coffee-makers, toaster, kettle, fans, TV/DVD. Non-smoking. Short walk to beach. Bedding and towels extra. Open June 1 to mid-Sept. Off-season rates before June 24 and after Sept 2 (50% off). Reduced rates June 24-July 1.  
**Trailer** - 7 travel trailers. 7B&S. Weekly \$500-575(6), \$35 add'l person. Site rental not included.

**PARK CORNER D-6 COUSINS SHORE FAMILY TRAILER RENTAL**

836-4426; toll free 1-888-836-3746  
**jwc@pei.sympatico.ca**  
 Winston & Linda Cousins, Park Corner, C0B 1M0. Located on beautiful and spacious Cousins Beach overlooking Gulf of St. Lawrence. Peaceful and quiet with beautiful scenery and sunsets. Centrally located close to all summer action. Luxury 37-ft. fully equipped trailer includes everything required for cooking. Barbecue, lawn chairs, picnic tables and campfire. Two bedrooms suitable for two adults and four children. No pets/smoking. Bedding/towels extra. Open June 15-Sept 15.  
**Trailer** - 1 trailer. 1S. Weekly \$600.

**• ACCOMMODATIONS •****hotels/motels/resorts****BRACKLEY BEACH D-9 BRACKLEY BEACH NORTH WINDS INN & SUITES**

★★★★ (H/M)



672-2245; fax 672-2046  
 toll free 1-800-901-2245 (for reservations only)  
**north\_winds@hotmail.com**  
**www.peisland.com/northwinds**  
 Intersection Rte 6 west, off Rte 15. Murray MacPherson, Charlottetown RR9, Brackley Beach, C1E 1Z3. 3 km from National Park/beach. One of PEI's newest properties. 66 accommodation units. Overnight, efficiency and executive suites, executive units, designed just for two. All units have fridges, cable TV, hair dryers, irons, ironing

boards and microwave ovens. Some have kitchens, two-person whirlpool baths, fireplaces, private balconies. We specialize in cleanliness with all non-smoking rooms and daily maid service - no pets allowed. Heated, indoor pool, laundromat, playground, 2400 sq-ft. conference room. Complimentary extensive continental breakfast. Credit cards required for deposits/bookings. Cancellation policy. AE, MC, V accepted. Open year round.  
**Motel** - 38 o/n, 28 hsk suites. 66B&S. Daily \$99-200(2), \$7 add'l person. Continental breakfast included. Weekly rate seventh night free.

**BRACKLEY COUNTRY INN & SUITES**

★★★★ (H/M)



672-1628; toll free 1-877-710-INNS  
**www.countryinn.ca**  
 Rte 15. Robert Boyle, Charlottetown RR9, C1E 1Z3. You are invited to relax and stay awhile. Beautiful spacious rooms and suites. Centrally located four minutes to beaches, 15 minutes to Charlottetown. Fishing, golfing nearby. Barbecue, playground, laundry and ice-cream parlour on site. Passes to mini golf and drive-in theatre with three or more nights stay (\$45 value). Ask about our unbelievable four-night special. Open May 7-Oct 10.  
**Motel** - 2 o/n, 3 hsk units. 5B&S. Daily \$79-125(1-2), \$7 add'l person. Weekly \$475-750(1-2), \$49 add'l person.

**MILLSTREAM COTTAGES AND MOTEL**

★★★★ (H/M)

(See Cottages, page 135)

**CAVENDISH D-8 ANNE SHIRLEY MOTEL AND COTTAGES**

★★★★ (H/M) ★★★★★ (C)

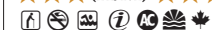

963-2224; toll free 1-800-561-4266  
**www.anneshirley.ca**  
 Rte 13 at Rte 6. Walter & Audrey Wyand, Cavendish, C0A 1N0 (winter: 31 Bolger Dr., Charlottetown, C1A 7T2). Ideally located. Clean, spacious one- and two-bedroom units, many with queen or king beds. Room phones, internet. Play area, hot tub, gas barbecues, cable TV, picnic tables, cribs, daily maid service. Ocean beach, 800 m. Path to Green Gables. Golf, shopping, churches, jogging trails, attractions nearby. Dining room, one block. No pets. AE, MC, V accepted. Open May 20-Oct 5. Off-season rates (up to 47% off) before June 25 and after Sept 4. Reduced rates June 26-30 and Aug 27-Sept 3.  
**Motel** - 18 o/n, 15 hsk units. 35B&S. Daily \$74-149(2), \$9 add'l person.  
**Cottage** - 3 hsk units. 3B&S. Daily \$114-153(2), \$9 add'l person.

BRACKLEY BEACH

# North Winds

INNS & SUITES



UNSTOPPABLE BEACHES

INDOOR POOL

MEETING ROOMS

EXECUTIVE UNITS

HOUSEKEEPING UNITS



Located on the corner of Route #6 West & #15  
2 Kms from National Park

FOR RESERVATIONS CALL: (902) 672-2245  
or Toll Free: 1-800-901-2245  
or [www.peisland.com/northwinds](http://www.peisland.com/northwinds)





**BAY VISTA MOTOR INN  
AND COTTAGE**

★★★★ (H/M) ★★★★★ (C)



963-2225; toll free 1-800-846-0601  
info@bayvistamotorinn.com  
www.bayvistamotorinn.com  
9517 Cavendish Road West (Rte 6),  
1.5 km west of PEI National Park  
Beach entrance. Arnold Smith and  
Vivian & Fulton Younker, Cavendish,  
COA 1E0. Family-owned and  
-operated. A great outdoor family  
setting featuring a heated outdoor  
pool, playground, spacious decks,  
gazebos, picnic and barbecue areas.  
Stroll and relax on our landscaped  
grounds while admiring our  
panoramic water and countryside  
views. Our clean, air-conditioned  
rooms have mini-fridges,  
microwaves, satellite TV. Free  
wireless and hardwired satellite  
high-speed internet in all rooms.  
Access to computer, fax and copier.  
One to five minutes from National  
Park beaches, Green Gables, hiking,  
golfing, area attractions and  
restaurants. Restrictions apply to  
pets. Laundromat. AE, Interac, MC,  
V accepted. See listing under

Cottages. Open June to mid-Sept. Off-  
season and special rates before June 29  
and after Aug 24.

Motel - 28 o/n, 2 hsk units. 30B&S.  
Daily \$89-97(1-4), \$7 add'l person.

**CAVENDISH COUNTRY  
INN & COTTAGES**

★★★★ (H/M)

(See Cottages, page 137)

**CAVENDISH GREEN VILLAGE**

★★★★ (H/M) ★★★★★ (C)



963-2228; off season 221-8600  
www.peionline.com/al/greenvillage/  
Rte 6, Cavendish East. Stephen  
Oickle, Cavendish, COA 1N0 (winter:  
21 Nottingham Dr., Bedford, NS, B4A  
3A8). Spectacular ocean/sunset  
views. Beach, golf, attractions  
nearby. Catering to families and  
seniors. Quiet, peaceful setting  
guaranteed. Heated pool,  
playground, barbecues, cable TV.  
Cabins and motel units. Visit our  
website. Open June-Sept.  
Motel - 5 o/n units. 5B&S. Daily  
\$90(2).  
Cottage - 4 hsk units. 4S. Daily  
\$125(2).

**CAVENDISH MOTEL AND  
CONFERENCE CENTRE**

★★★★ (H/M)



963-2244; toll free 1-800-565-2243  
(for reservations)  
info@cavendishmotel.pe.ca  
www.cavendishmotel.pe.ca  
Cavendish Corner, intersection of rtes  
6 and 13. Peter & Kathleen Ryan,  
Philip & Marilyn Wood, Cavendish,  
COA 1N0. In the heart of  
Cavendish. In-room telephones  
(free local calls), fax service, high-  
speed internet. Double, queen,  
king beds. Luxury whirlpool  
suites. Air conditioning. Daily  
maid service. Spacious grounds,  
heated outdoor pool, playground,  
picnic tables. Beach, 600 m.  
Shopping, golf, attractions within  
walking distance. Restaurant, gift  
shop on site. CAA/AAA, senior  
discounts. Golf, Anne, Romance,  
Adventure packages. No pets.  
Interac, MC, V accepted. Open  
May-Oct.  
Motel - 38 o/n units. 38B&S. Daily  
\$115-145(1-2), \$7 add'l person. Off-  
season rates available.

**INGLESIDE LODGE  
MOTEL & COTTAGES**

★★★★ (H/M)



963-2251; fax 963-2251  
toll free 1-877-963-2251  
info@shiningwatersresort.com  
www.shiningwatersresort.com  
On Rte 13, Cavendish Corner. Peter &  
Kathleen Ryan and Philip & Marilyn  
Wood, Cavendish, COA 1N0. Ocean  
view setting adjacent to PEI National  
Park, nearest to Cavendish Beach,  
500 m to ocean. Six-acre landscaped  
site. Near Green Gables house, golf  
course, tennis, walking/hiking trails.  
Overnight and efficiency motel units  
with ocean view verandahs, picnic  
tables, propane barbecues. Overnight  
units have queen beds or two  
doubles. Efficiency units have double  
beds, kitchenette. Cribs, movies, two  
heated pools, exercise room,  
playground, laundromat. Fax  
available. High-speed internet.  
Restaurant, gift shop on site. No pets,  
please. Golf, Romance and Anne  
packages available. AE, Interac, MC,  
V accepted. Open May-Oct.  
Motel - 6 o/n, 4 hsk units. 10B&S.  
Daily \$109(2-4), \$7 add'l person.  
Off-season rates available.

# Anne Shirley

## MOTEL & COTTAGES

### CAVENDISH

- Extra Clean 1 & 2 Bedrooms
- Housekeeping and Overnight Units
- Queen sized beds available
- Air Conditioned
- Cable TV - Telephones - Fax Service
- Non-Smoking rooms available
- Swimming Pool & Hot Tub
- Picnic Tables - Gas Barbecue - Play Area
- Walking path to Green Gables House

Prince Edward Island, COA 1N0  
Call 1-800-561-4266  
Summer: (902) 963-2224  
Winter: (902) 368-3117  
www.anneshirley.ca  
reservations@anneshirley.ca



IDEALLY LOCATED



SPECIAL RATES: Before June 30 &amp; After Aug. 25 VISA•MC•AM-EX

## Bay Vista MOTOR INN

Where Serenity Feels Just Right

**Free High Speed  
satellite access  
in all rooms**

**3 Bedroom  
Cottage  
Open May thru Oct  
★★★★**

- Canada Select ★★★★★
- 30 Guest rooms - 28 Non-smoking
- Free movie library • Satellite cable TV's
- All rooms are equipped with A/C, mini-fridges, microwaves
- Large playground • Gas BBQs and picnic areas
- Heated pool • Guest laundromat
- Fax and copier service available
- Stroll our landscaped grounds and enjoy our beautiful water view

Special rates before June 28, & after August 24

**www.bayvistamotorinn.com**

**Bay Vista Motor  
Inn and Cottage**  
Cavendish PEI, Canada  
**1-800-846-0601**  
(902) 963-2225  
Email: info@bayvistamotorinn.com  
9517 Cavendish Rd. West, Rte.6





**LAKEVIEW LODGE & COTTAGES**

★★★★ (H/M)

(See Cottages, page 140)

**SEASIDE MOTEL & COTTAGES**

★★★★ (H/M) ★★★★★ (C)

★★★ (B&amp;B)

☎ ☎ ☎ ☎ ☎ ☎

963-2724; fax 963-2099

toll free 1-888-351-2724

seasidemotel@pei.aibn.com

www.peionline.com/al/seaside

Off Rte 6. Marion & Benson Graham, Grahams Lane, Cavendish, C0A 1N0. 2 km west of Green Gables at entrance to Cavendish west main beach. Nine deluxe cottages, eight two-bedroom and one three-bedroom with microwave, dishwasher, air conditioning, telephones, barbecues. Three two-bedroom cottages with same as above except without dishwasher and telephone. Motel has two overnight units and six housekeeping units with one to three bedrooms. Three rooms in tourist home. Heated pool, playground, nature trail. Beach, licensed dining, 800 m. 24-hour cancellation notice required. No pets allowed in cottages. Interac, MC, V accepted. Open year round. Off-season rates before June 25 and after Aug 26.

**Motel** - 2 o/n, 6 hsk units. 8S. Daily \$90-110(2-6), \$5 add'l person.  
**Cottage** - 12 hsk units. 12B&S. Daily \$140-180(5-6), \$5 add'l person.  
**Tourist Home** - 3 o/n units. 1B&S. Daily \$40-45(1-3).

**SILVERWOOD MOTEL**

★★★★ (H/M)

☎ ☎ ☎ ☎ ☎ ☎ CAA-AAA, Mobil



963-2439; toll free 1-800-565-4753 (for reservations only)  
 silverwoodmotel@cavendishbeach.com

www.silverwoodmotel.com  
 Mel & Lois Gass, Green Gables PO, Cavendish Beach, C0A 1M0. Clean, spacious one-, two- and three-room housekeeping units. Queen beds available. Air-conditioned, non-smoking rooms. Room phones, fax service. Cable TV. Heated pool. Playground, gas barbecues, picnic tables. Daily maid service. Four minutes to beach, Green Gables house/golf course. Licensed dining room, grocery store, laundromat adjacent. Seven-day cancellation policy. MC, V accepted. Open May 18-Oct 8. Off-season rates before June 26 and after Aug 26.

**Motel** - 27 o/n, 23 hsk units. 50B&S. Daily \$90-110(2), \$10 add'l person.  
**Suite** - Daily \$140(2), \$10 add'l person. Children 2 and under free.

**SUNNY HILL MOTEL**

★★★ (H/M)



963-2222; off season 894-8667  
 toll free 1-800-251-6678

Rte 6, adjacent to Avonlea Village. K & S Development Ltd., Hunter River RR2, Cavendish, C0A 1N0 (winter: 20 Duncan Heights, Charlottetown, C1A 6L7). Cable TVs. Tennis, golf and Sandspit nearby. Licensed restaurant and lounge next door. Beach, 800 m. MC, V accepted. Open June-Sept.  
**Motel** - 6 o/n, 6 hsk units. 12B&S. Daily \$79-89(1-4), \$6 add'l person.

**CYMBRIA D-9****RUSTIC RESORT GOLF & COUNTRY CLUB**

★★★★ (H/M)

(See Cottages, page 143)

**HARRINGTON D-9****BEACHWAY MOTEL & COTTAGES AND TJ'S DAIRY BAR & TAKE-OUT**

★★★★ (H/M) ★★★★★ (C)

☎ ☎ ☎ ☎ ☎ ☎

672-4014; toll free 1-866-672-4014  
 beachway@hotmail.com

www.beachway.ca

On Rte 15 (Brackley Point Rd.) Betty Scott, Winsloe RR9, C1E 1Z3. Five minutes from The Beaches, 10 minutes from Charlottetown and airport, 15 minutes from Cavendish. Pool, decks. Cribs, cots available. Laundromat facilities. Barbecues. Restaurants, golfing, trail rides, deep-sea fishing, drive-in theatre, other attractions nearby. Playground

for baseball, swings, soccer, basketball, horseshoes, volleyball. VCR/movie rentals available. Campfires nightly, weather permitting. Beach pass available. MC, V accepted. Open year round. Off-season rates Sept 15-June 15.  
**Motel** - 8 o/n, 5 hsk units. 13B&S. Daily \$65-95(2), \$5 add'l person. Weekly \$375-575(2-4), \$35 add'l person. Full breakfast included (o/n units only).  
**Cottage** - 2 hsk units. 1B&S, 1S. Daily \$125(4), \$5 add'l person. Weekly \$750(4), \$35 add'l person.

**KENSINGTON E-6****VICTORIA INN AND HOUSEKEEPING SUITES**

★★★★ (H/M)

(See Inns/Bed &amp; Breakfasts, page 130)

**MALPEQUE D-6****MALPEQUE COUNTRY GARDEN COTTAGES**

★★★★ (H/M)

(See Cottages, page 146)

*More than just a place to stay...*

- a short walk from Cavendish Beach & Green Gables House
- on site restaurant
- in room phones with free local calls
- air conditioned rooms available
- cable TV

See our listing on page 122

Green Gables PO, Cavendish Beach, PEI, Canada, C0A 1M0  
**1.800.565.2243**  
 www.cavendishmotel.pe.ca

*The*  
**Silverwood**  
 www.silverwoodmotel.com 3 Star ★★★★★ Canada Select

**Cavendish Beach**

- Large Heated Pool
- Air Conditioned Rooms
- Family Apartments
- Easy walk to all family amusements

**Save up to 30% on our off-season rates**  
**1-800-565-4753**

email: silverwoodmotel@cavendishbeach.com





## MAYFIELD D-8 CAVENDISH GATEWAY RESORT BY CLARION



963-2213; fax 963-3064  
toll free 1-800-565-8881  
cavendishgatewayresort@hotmail.com  
www.cavendishclarion.com  
On Rte 13. Kelvin & Patricia McQuaid, Box 5506, Hunter River, COA 1N0. 6 km south of Cavendish. Heated two- and three-bedroom cabins. 49-room inn. Spacious suites and guest rooms. Dining room, meeting and games rooms. Heated indoor pool, tennis court, playground. One of the North Shore's finest resorts. Check our website for family, golf and romance packages. Two- to seven-day family packages available. AE, Interac, MC, V accepted. Open May-Oct. Off-season rates in May, June, Sept and Oct.  
Hotel - 49 o/n units. 49B&S. Daily \$95-195(2), \$10 add'l person.  
Cottage - 6 hsk units. 6B&S. Daily \$110-205(4), \$10 add'l person.

## NEW LONDON D-7 NEW LONDON BAY MOTEL

★★★ (H/M)



886-2234; off season 569-1915  
fax 886-2234  
toll free 1-866-786-2234  
newlondonbaymotel@pei.sympat  
ico.ca

www.newlondonbaymotel.com  
Al & Michelle Smith, New London, Kensington RR6, COB 1M0 (winter: 3 Orchard Dr., Stratford, C1B 1K7). Located on Rte 6 in beautiful New London, 8 km west of Cavendish. Lucy Maud's birthplace, pottery, crafts, restaurants, and deep-sea fishing within walking distance. Beaches and golf courses nearby. Newly renovated one- and two-bedroom apartment-style full-housekeeping suites, and newly constructed, air-conditioned overnight units, set in a tranquil country location. Barbecues and laundry services available. Interac, MC, V accepted. Open mid-May to mid-Oct. Reduced rates (up to 50% off) before July 10 and after Aug 20.  
Motel - 3 o/n units. 3B&S. Daily \$69-85(2), \$5 add'l person.  
Housekeeping Suite - 7 hsk units. 7B&S. Daily \$85-109(2), \$5 add'l person. Weekly \$560-630(2), \$20 add'l person.

## NORTH RUSTICO D-8 NORTH RUSTICO MOTEL, COTTAGES & INN

★★★ (H/M)

(See Cottages, page 149)

## ST. LAWRENCE MOTEL - HSK SUITES

★★★ (H/M)



963-2053; toll free 1-800-387-2053  
(for reservations only)  
stlawmotel@auracom.com  
www.stlawrencemotel.com  
351 Gulf Shore Rd., in PEI National Park. Joan Gallant, Hunter River RR2, COA 1N0. Between Cavendish and North Rustico. 20 peaceful acres overlooking Gulf of St. Lawrence. Attractive, comfortable, very clean, cottage-like one-, two- and three-bedroom suites, fully equipped kitchens, microwaves, coffee-makers. Cable TV. Electric heat. Propane barbecues. Laundry facilities. Ping-pong, golf range, horseshoes, croquet, swings, slides. Green Gables, 8 km. Deep-sea fishing, restaurants, lobster suppers, golf, attractions nearby. Park beach, 10-minute walk. We provide our guests with National Park passes. Over 45 years of service. Well-maintained property - continually modernizing. Colour brochures provided. AE, Interac, MC, V accepted. Open May 12-Sept 30. Reduced rates before July 4 and after Aug 17.  
Motel - 1 o/n unit. 1S. Daily \$64(2), \$6 add'l person. Weekly rates available.  
Housekeeping Suite - 15 hsk suites. 4B&S, 11S. Daily \$76-149(2-6), \$6 add'l person.

## SAINT NICHOLAS MOTEL

★★★ (H/M)



963-2898; off season 963-2897  
www.peionline.com/al/nicholas/  
On Rte 6. Peter & Lois Olive, Box 165, North Rustico, COA 1X0. Ideally situated on the outskirts of the fishing village of North Rustico. One and two double beds, wall-to-wall carpeting, electric heat, fridges, cablevision. Short walk to restaurants, grocery stores, lobster suppers and deep-sea fishing. Ocean beaches, Cavendish, Green Gables, attractions, golf courses are minutes by car. No pets, please. MC, V accepted. Open May 14-Oct 14. Off-season rates before June 25 and after Aug 25.  
Motel - 18 o/n units. 18B&S. Daily \$70-75(2), \$10 add'l person. \$6 add'l child.

## OYSTER BED BRIDGE D-9 TORTUGA MOTEL

621-2020 ☎ ☎ ☎ ☎

off season (727) 525-7588

toll free 1-800-661-3323

ggawilliams@juno.com

At rtes 6, 7 and 251 (25 Crooked Creek Rd.). The Williams Family, Box 6224, Oyster Bed Bridge, C1E 1Z4. Best Value!! Lonely Planet Travel Guide: "Most Affordable"! Fancy? Not us! Clean, comfortable, friendly, easy on the wallet? Yes! Inspected/licensed by Tourism PEI. Ungraded by choice (we let our guests grade us!). 15 minutes to Cavendish, Charlottetown and three golf courses. Five minutes to Raceway Park, Brackley Beach, golf, riding, fishing. All non-smoking rooms. Coffee shop, picnic area, barbecue, playground. You'll love the campfire - marshmallows supplied! One efficiency unit, sleeps four. General store, 100 m. You're gonna love us! Sorry, no pets. MC, V accepted. Open late June to Labour Day.  
Motel - 1 hsk, 18 o/n units. 19B&S. Daily \$55-85(2), \$7 add'l person. Up to two children 12 and under free.

## CAVENDISH GATEWAY RESORT

by



BY CHOICE HOTELS

## Suites & Cottages

PO Box 5506, Hunter River,  
PEI COA 1N0 Tel: (902) 963-2213  
Toll Free: 1-800-565-8881  
Fax: (902) 963-3064

### Just 4 minutes away from Cavendish Beach

- Indoor Pool
- Horse & Wagon Rides
- Tennis Court
- Close to Championship Golf
- Suites and Cottages Available
- Special 2 - 7 day Family Packages Available



★★★★★

www.cavendishclarion.com

## St. Lawrence Motel

"With the Personal Touch"

Very Clean, Smoke free  
1, 2, and 3 bedroom suites with  
fully equipped kitchens



Affordable Rates  
Complimentary Park Passes  
Chipping Range, Children's Play Equipment  
Located in the National Park  
Within Walking Distance to the Beach



It's so quiet yet so near everything

Reservations:  
1-800-387-2053  
http://www.stlawrencemotel.com  
See our listing for full details





# STANLEY BRIDGE

## COUNTRY RESORT & CONFERENCE CENTRE

Beautiful Country Inn and Cottages, Located only 4 minutes from Cavendish on route 6



Combine your tasteful dining experience with a panoramic view of New London Bay while relaxing on our new enclosed sundeck. Enjoy true Island hospitality and our Chef's daily creations, specializing in fresh seafood, local produce and award winning seafood chowder



The perfect countryside location for an outdoor group barbecue or reunion.



### Summer Events Calendar

- Eddie May Mystery-Dinner Theatre
- Thurs. & Fri. Night Bonfires
- Weekly Live Music & Mussel Buffet
- Weekend Family Buffets



Take some time to browse in Stanley Bridge Studios. We have a large selection of fine crafts and collectibles.

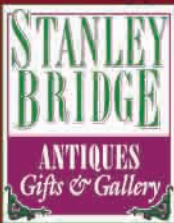

This charming restored house built in the 1800's has three levels of fine gifts and decorative items. Antiques, collectibles and souvenirs, plus an Art gallery featuring Susan Christensen and other Island Artists. Something for everyone.



## RESORT VACATION DESTINATION

All at one location in the charming village of Stanley Bridge, Open May - October. WEDDINGS, REUNIONS, BUSINESS RETREATS, MOTORCOACH WELCOME.

P.O. Box 8203, Kensington PEI, C0B1M0 For Information 1-902-886-2882

Reservations Only 1-800-361-2882 WWW.STANLEYBRIDGERESORT.COM

### Affordable Luxury on Prince Edward Island



Situated on a Shilltop in the scenic village of Stanley Bridge, affordable luxury awaits in our "smoke free" Country Resort. Our quiet, spacious grounds offer a variety of rustic cottages (from one to three bedroom), a Lodge with 10 unique housekeeping units and a taste of rural charm in our ★★★★★ Country Inn & Conference Center with 28 rooms & suites.



- Laundromat
- Playgrounds
- Fitness/Games Room
- Internet & Office Services
- Conference Centre
- Packages Available





**RUSTICOVILLE D-8  
PINES MOTEL**

★★★★ (H/M) ★★★★★ (C)



963-2029; fax 963-2396

toll free 1-800-878-5949

lysette@pinesmotel.pe.ca

www.pinesmotel.pe.ca

On Rte 6, 9 km from Cavendish.  
Lysette Sampson, Rusticoville, COA  
1N0. Open May 1-Oct 30. Off-season  
rates before June 15.

**Motel** - 8 o/n, 3 hsk units. 11B&S.  
Daily \$70-120(2-4), \$5-10 add'l  
person. Weekly \$690-790(4), \$30  
add'l person.

**Cottage** - 6 hsk units. 6B&S. Daily  
\$110-130(4), \$10 add'l person.  
Weekly \$710-850(4), \$30 add'l  
person.

**STANHOPE D-9  
SANDPIPER COTTAGES  
AND SUITES**

★★★★ (H/M)

(See Cottages, page 154)

**SEABREEZE COTTAGES  
AND SUITES**

★★★ (H/M)

(See Cottages, page 155)

**STANHOPE BEACH RESORT**

★★★★ (R)



672-2701; fax 672-2700

toll free 1-866-672-2701

reservations@stanhopebeachresort.com

www.stanhopebeachresort.com

On Rte 25 (Bay Shore Rd.). Mike  
Murphy/Paul Smith, Little York PO,  
COA 1P0. Historic seaside resort (c.  
1817). New ownership. 20 minutes  
from Charlottetown. Step back in  
time to resorts of yesteryear, when  
vacationing on Prince Edward  
Island entailed long days at the  
beach and evenings spent on the  
porch. Oceanfront location with  
stunning vistas of PEI National  
Park and Covehead Bay. Walk  
along the Covehead Bay  
boardwalk or stroll miles of white  
sand beaches. Heated pool,  
basketball, tennis, volleyball,  
croquet, playground. On-site  
dining. Nearby activities include  
golf, fine dining, kayaking, biking  
and deep-sea fishing. Smoke-free.  
Open May 15-Oct 15.

**Resort** - 70 o/n units. 70B&S. Daily  
\$99-300.

**STANLEY BRIDGE D-7****SANDHILL VIEW  
MOTEL & COTTAGE**

★★★★ (H/M)

(See Cottages, page 156)

**STANLEY BRIDGE COUNTRY  
RESORT & CONFERENCE CENTRE**

★★★★ (H/M) ★★★★★ (I)

★★★★★ (C)



886-2882; fax 886-2940

toll free 1-800-361-2882 (for  
reservations)

sbcoresort@pei.sympatico.ca

www.stanleybridgeresort.com

Rte 6, 5 km west of Cavendish. Box  
8203, Kensington, COB 1M0.  
Picturesque resort overlooking New  
London Bay, provides "Affordable  
Luxury" in our four-star Country  
Inn with smoke-free rooms/suites, a  
variety of rustic cottages, and lodge.  
Spacious grounds and spectacular  
views! No pets, please. Heated pool,  
jacuzzi, fitness/games room,  
playgrounds, laundromat and two  
quality gift shops. Restaurant and  
lounge. Weekly bonfire and dinner-  
theatre. Open May-Oct.

**Motel** - 10 hsk units. 10B&S. Daily  
\$85-170(2), \$10 add'l person.

**Inn** - 28 o/n units. 28B&S. Daily

\$99-185(2), \$10 add'l person.

**Cottage** - 16 hsk units. 16B&S. Daily  
\$145-265(2-6), \$10 add'l person.

## • ACCOMMODATIONS •

*inns/bed & breakfasts***ANGLO RUSTICO D-8****ANCHOR INN BY THE SEA**

★★★★★ (B&amp;B)

963-3279

anchorbythesea@hotmail.com

80 Bayview Dr., off Rte 243 in Anglo  
Rustico. Reggie Doucette, Box 6225,  
Winsloe RR10, C1E 1Z4. On Rustico  
Bay where the sandbar extends  
into the ocean, creating a beautiful  
sand-dune beach. Fishing boats in  
the harbour, Rustico Lighthouse  
reflecting in the water, bird  
watching, breathtaking sunsets -  
all experienced from our deck!  
Welcome aboard! Nautical  
bedroom with large waterfront  
window, queen bed, four-piece  
bath, air conditioner. Internet  
access, private adjoining sitting  
room. Trails, restaurants nearby.  
Open year round. Off-season rates  
before July 1 and after Sept 15.

**Bed & Breakfast** - 1 o/n unit.  
1B&S (jacuzzi). Daily \$125(2). Full  
breakfast included.

**Stanhope**  
BEACH RESORT

Prince Edward Island's  
Historic  
**Beach Resort**

www.stanhopebeachresort.com

Little York, Prince Edward Island, On Bay Shore Road (Rte 25) • Toll Free 866.672.2701 • Fax 902.672.2700





**BALTIC D-6  
SHADY LAWN BED & BREAKFAST**

★★★★ (B&amp;B)

836-5580; toll free 1-800-275-7972  
(for reservations)[www.bbccanada.com/75.html](http://www.bbccanada.com/75.html)

On Rte 103. Florence & Burrows MacPhail, Kensington RR5, COB 1M0. Fifth-generation Century home in quiet, colourful, rolling farmland setting. Centrally located, minutes to beaches, golf, attractions (Indian River Festival), restaurants. Stroll the flower gardens or relax and listen to the songbirds. Wake up to a full breakfast with homemade goodies. Clean, comfortable rooms, double/twin/queen, shared/private bath. "Great place... excellent... wonderful Island hospitality!" Families welcome. V accepted. Open May 1-Oct 31. Off-season rates before June 23 and after Sept 2 (by reservation).

**Bed & Breakfast** - 4 o/n units. 1B&S, 1S. Daily \$60-80(1-2), \$15 add'l person. Full breakfast included.

**BRACKLEY BEACH D-9  
BLUE WATERS TOURIST HOME  
& EXECUTIVE COTTAGES**

★★★★ (B&amp;B)

(See Cottages, page 134)

**SHAW'S HOTEL & COTTAGES**

★★★★ (I)

(See Cottages, page 135)

**WINDSONG FARM  
BED & BREAKFAST**

★★★★ (B&amp;B)



672-2874; toll free 1-866-672-2874

[windsong@mcsnet.ab.ca](mailto:windsong@mcsnet.ab.ca)

Rte 6. Cindy & Alan Kostyniuk, Brackley Beach, Winsloe RR9, C1E 1Z3 (winter: Box 633, St. Paul, AB, T0A 3A0). Lovely pre-Confederation farmhouse on seven acres of fields, woods and wildflowers. Four bedrooms available, comfortably furnished with antiques and filled with charm. Two baths, large dining room, living room with TV/VCR, sun porch, large yard with fire-pit. Delicious, home-cooked breakfasts provided daily. Short walk along wooded and flowered path to beautiful Rustico Bay. Minutes to National Park sandy beaches, Charlottetown and Cavendish. Traveller's cheques, V accepted. Open July and Aug. **Bed & Breakfast** - 4 o/n units. 2B&S. Daily \$70-80(1-2), \$15 add'l person.

**CAVENDISH D-8  
CAVENDISH COUNTRY  
INN & COTTAGES**

★★★★ (B&amp;B)

(See Cottages, page 137)

**CAVENDISH WILD ROSE  
COUNTRY HOME**

★★★★ (B&amp;B)



963-3324; toll free 1-800-794-3324

(for reservations only)

[cavendishwildrose@pei.aibn.com](mailto:cavendishwildrose@pei.aibn.com)[www.cavendishwildrose.com](http://www.cavendishwildrose.com)

Rte 6, 3 km east of Cavendish intersection. Gloria & Patrick Dorgan, 7910 Cavendish Rd., COA 1N0.

Welcome! Quiet country retreat in rural Cavendish, near golf courses, beaches, dining, attractions. Enjoy new sun room, gather for breakfast, relax in the evenings. Stay fit with exercise area, outdoor heated pool. Rooms have twin, double and queen beds. Private en suite baths, air conditioning, satellite TV, wireless internet, room phones. Make our home your vacation home base. Cancellation policy. MC, V accepted. Open year round. Off-season rates (40% off) before July 1 and after Aug 31.

**Breakfast Inn** - 6 o/n units. 6B&S. Daily \$79-99(2), \$8-10 add'l person. Breakfast included.

**COUNTRY HOUSE INN**

963-2055; fax 963-2055

toll free 1-800-363-2055 (for reservations only)  
[www.cavendishbeachresort.com/countryhouseinn/](http://www.cavendishbeachresort.com/countryhouseinn/)

Gulf Shore Rd. at Cape Turner, Prince Edward Island National Park. Ruth Brewer & Dede Brewer-Wilson & Robert Briebl, Gulf Shore Rd., Hunter River RR2, COA 1N0. Overlooking Gulf of St. Lawrence. Century country home furnished with antiques, quilts. Five rooms: double, twin, king. Guest fridges. Cozy third-floor apartment. Studio apartment, private entrance. Large buffet breakfast on sun porch; piano, two guest living rooms. Enjoy quiet walks on cliffs, beaches. Excellent biking. Barbecues. Guests exempt from Park entry fees. "Quality and guests' comfort foremost!" Three-night minimum stay. Open June-Oct.

**Inn** - 5 o/n, 2 hsk units. 5B&S, 1/2B. Daily \$65(2). Weekly \$450(2).

**Housekeeping Unit** - Daily \$95(2). Weekly \$650(2).







National Historic Site of Canada (C. 1895)

## Dalvay By-The-Sea

Dalvay continues a tradition of the finest in Island dining with a memorable atmosphere and personal service.

Enjoy manicured grounds bordering a fresh water lake and the ocean. Miles of spectacular sandy beaches await you.

# Prince Edward Island's Grand Oceanfront Resort

26 unique guest rooms and 8 cottages





### Heritage Inn & Dining Room

Located inside PEI National Park on Dalvay Beach, 16 Cottage Cres.  
PO Box 8, Dalvay, PEI, COA 1P0  
PHONE: (902) 672-2048  
TOLL-FREE: 1-888-366-2955







★★★★

See our Listing on Page 129

WWW.DALVAYBYTHESEA.COM





## KINDRED SPIRITS COUNTRY INN AND COTTAGES

★★★★ (B&amp;B) CAA/AAA ♦♦♦



963-2434; fax 963-2619  
toll free 1-800-461-1755  
info@kindredspirits.ca  
www.kindredspirits.ca  
Rte 6, Memory Lane. Al & Sharon  
James, Cavendish, COA 1N0. Beautiful  
country estate beside Green Gables  
House/Golf Course. 800-m walk to  
Cavendish Beach. Pool. Whirlpool.  
Inn and Gatehouse decorated with  
country elegance, warm hospitality.  
Large rooms, suites. Private baths,  
air-conditioned, room phones. King,  
queen, double, single beds.  
Fireplaces, jacuzzis, cable TV/VCRs,  
free movies. Laundromat, wireless  
internet, fitness room, recreation  
centre. Free parking. Wheelchair-  
accessible units. Country gourmet  
breakfast included. Romance and  
golf packages. Modern amenities  
with elegance. A Prince Edward  
Island experience - step back to  
quieter times. No pets, please. MC,  
V accepted. Open May 15 to late Oct.  
**Breakfast Inn** - 25 or n units.  
25B&S, 15 jacuzzis. Daily \$75-  
200(1-2), \$20 add'l person.  
**Suite** - Daily \$200-265(2), \$20 add'l

person. Full breakfast included. Off-season and weekly rates available.

## MARCO POLO INN

★★★★ (I) CAA-AAA



**963-2352; toll free 1-800-665-2352**  
**www.marcopoloinn.ca**  
 Rte 13, 2 km from Cavendish Beach.  
 Double, twin double, twin single  
 beds. In-room phones. Marco Polo  
 Land facilities available. Licensed  
 restaurant, heated pools. 24-hour  
 security. MC, V accepted. *Open*  
*June 5-Sept 10. Off-season rates before*  
*June 23 and after Sept 4.*  
**Inn - 6 o/n units. 6B&S. Daily \$75-**  
**\$80(1), \$25 add'l person. Full**  
**breakfast included.**

## PARKVIEW FARM TOURIST HOME & COTTAGES

★★★★ (B&B) ★★★★★ (C)



963-2027; fax 963-2935  
toll free 1-800-237-9890  
e.macneill@pei.sympatico.ca  
www.parkviewfarms.com  
8214 Cavendish Rd., on Rte 6, 2 km  
east of Cavendish intersection. Alvin  
& Eleanor MacNeill, Cavendish RR2,  
COA 1N0. Active 520-acre dairy  
and beef farm overlooking ocean.

Fully equipped, heated two- and three-bedroom housekeeping cottages with pine interior. Barbecues, microwaves, colour cable TV/VCRs, playground. Three-bedroom chalets have two baths, washer/dryer, dishwasher, phone, fireplace. Units have panoramic ocean view. Enjoy sunrises/sunsets from spacious decks. Rooms in home tastefully decorated with one or two double beds. Leashed pets permitted. Internet access. Golf, restaurants, attractions, Green Gables nearby. Walking distance to sandy beach. 660 m. Tour the farm - a great learning experience for children. Interac, MC, V accepted. *Tourist home open year round. Cottages open late Apr to late Oct. Off-season rates before June 25 and after Labour Day. Special cottage rates June 25-July 8 and Aug 20 to Labour Day.*

**Farm Bed & Breakfast** - 5 o/n units. 1B&S, 1S, 1/2B. Daily \$50-60(1-2), \$5 add'l person. Continental breakfast included for house guests.

**Cottage** - 7 hsk units. 7B&S. Daily \$150-155(1-4), \$6 add'l person.

**Executive Chalet** - 2 hsk units. 2B&S. Daily \$230-240(2-6), \$6 add'l person.

## SEASIDE MOTEL & COTTAGES

★★ (B&amp;B)

(See *Hotels/Motels/Resorts*, page 123)

## SHINING WATERS COUNTRY INN AND COTTAGES

★★★★ (B&amp;B) ★★★★★ (C)



963-2251; fax 963-2251  
toll free 1-877-963-2251  
info@shiningwatersresort.com  
www.shiningwatersresort.com  
Rte 13, Cavendish Corner. Peter & Kathleen Ryan and Philip & Marilyn Wood, Cavendish, COA INO. Historic inn overlooking ocean and PEI National Park. Traditionally known as Rachel Lynde's house. Charming country atmosphere, all conveniences. Grand parlour, sandstone fireplace, antiques, sun deck. Large verandah. Private baths, air conditioning, fax, high-speed internet. Close to Cavendish Beach, tennis, golf, Green Gables House, walking/hiking trails, National Park, deep-sea fishing, trail rides and more. Two heated pools, exercise room. Complimentary continental-plus breakfast served in our ocean-view dining room. No pets. Golf, Romance and Anne packages. Restaurant and gift shop on site. AE, Interac, MC, V accepted. Open May-Oct.  
**Breakfast Inn** - 7 o/n units. 7B&S. Daily \$80-95(2). Breakfast included. Off-season rates available.



# Kindred Spirits country inn and cottages

*decidedly country... intentionally quaint*

A family summer resort... just over the fence from Anne's House & moments from the seashore... A beautiful 6-acre resort which captures the essence of Prince Edward Island life. Vacations and packages customized with warm hospitality.

---

Memory Lane, Route 6, Cavendish, PEI

1-800-461-1755

Phone: 902-963-2434 / Fax: 902-963-2619

[www.kindredspirits.ca](http://www.kindredspirits.ca)

Email: [info@kindredspirits.ca](mailto:info@kindredspirits.ca)

Canada Select ★★★★★ AAA ◆◆◆

Your Host Family-Al, Sharon, Heidi, Dan & Becky James









MEMBER OF  
INNS of  
DISTINCTION  
Prince Edward Island



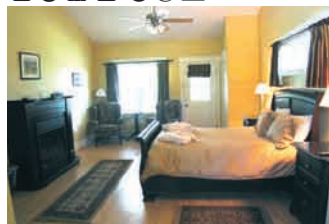

## SHINING WATERS LUXURY SUITES

★★★★★ (I)



963-2251; fax 963-2251  
toll free 1-877-963-2251  
info@shiningwatersresort.com  
www.shiningwatersresort.com  
Peter & Kathleen Ryan and Philip & Marilyn Wood, Cavendish, C0A 1N0. Luxury gatehouse and inn suites. King or queen sleigh beds, separate whirlpool tubs, four-piece bath, fireplaces, air conditioning, decks, sitting rooms. Close to Cavendish attractions. Across from the Visitor Information Centre. Complimentary continental-plus breakfast in ocean-view dining room. Restaurant and gift shop on site. Two pools, exercise room, high-speed internet. Golf/Romance/Anne packages. AE, Interac, MC, V accepted. *Open May-Oct.*  
**Suite** - 6 o/n units. 6B&S. Daily \$163-218(2). Breakfast included. Off-season rates available.

## WILLOW COTTAGE INN

★★★★ (B&amp;B) ★★★★★ (C)



963-3385; toll free 1-866-963-3385  
willow.inn@pei.sympatico.ca  
www.willowcottageinn.ca  
Memory Lane, located off Rte 6, 400 m west of Rte 13. Chris LePage, Cavendish, C0A 1N0. "Our Island home," claims our growing family of friends who return each year. Step back in time for an old-fashioned family holiday at our cozy country inn, steps away from Green Gables. Cavendish Beach, 800 m. Attractive air-conditioned rooms all with private baths, cable TV/VCRs, and tea/coffee facility, include a hot-cooked breakfast each morning. Heated pool. Relax in our charming Victorian sitting room or shady verandahs. Our comfortable, well-equipped cottages have microwaves, gas barbecues, cable TV/VCRs. 30-day cancellation policy. MC, V accepted. *Open year round.*  
**Breakfast Inn** - 6 o/n units. 6B&S. Daily \$84-134(2), \$12 add'l person.  
**Cottage** - 4 hsk units. 6B&S. Daily \$135-180(3-4), \$12 add'l person.  
**Suite** - Daily \$136-176(3-4), \$12 add'l person.

CLINTON D-7  
DAWN'S GALLERY ANTIQUES  
AND BED & BREAKFAST

★★★★★ (B&amp;B)



886-2995; fax 886-2875  
toll free 1-866-230-2995  
elaine@dawnsgallery.com  
www.dawnsgallery.com  
3132 Kerrytown Rd. Andrew & Elaine Fulmes, Kensington RR6, C0B 1M0. Looking for tranquility? Somewhere to escape to? Relax in our quiet country home in rural Clinton, overlooking golf course and rolling hills. Rooms beautifully decorated with Victorian antiques, TV. Private baths, central air, bilingual service. Award-winning landscape. Antique shop. Central location, minutes from beaches, Cavendish, dining, shopping. Indulge yourself in our famous homemade all-you-can-eat country breakfast. Unwind! *Open May-Oct.*  
**Bed & Breakfast** - 4 o/n units. 4B&S. Daily \$95(2), \$20 add'l person. Weekly \$570(1-2), \$120 add'l person. Off-season rates available.

## RED ROAD COUNTRY INN

★★★★★ (B&amp;B)



886-3154; toll free 1-800-249-1344  
redroadcountryinn@hotmail.com  
www.redroadinn.com  
Off Rte 6 between Kensington and New London. Petrofsky family, Clinton, Harding Creek Rd., Kensington RR6, C0B 1M0. Luxury accommodations for the spirit! Refresh, renew in the heart of Lucy Maud's inspirational setting overlooking the New

London Bay. Beautiful new facilities on 33 acres. Wrap-around verandahs, dazzling water view. Close to Green Gables and "Anne" museums. Special honeymoon suite complete with two-person jacuzzi. Lively and inspiring celtic dance and fiddle concerts at our performance centre next door. One of three independent picks by *Frommer's* guide. Recommended by *Financial Post*. Some people say it's the prettiest spot on the old North Shore. *Open June 15-Dec 31.*  
**Bed & Breakfast** - 8 o/n units. 8B&S. Daily \$95-139.  
**Suite** - 1 o/n unit. 1B&S. Daily \$159-189.

DALVAY C-10  
DALVAY BY THE SEA  
INN & DINING ROOM

★★★★★ (I) ★★★★★ (C)

CAA/AAA ♦♦♦



672-2048; toll free 1-888-366-2955  
dalvay@isn.net  
www.dalvaybythesea.com  
Located on Dalvay Beach, east end of PEI National Park, off Rte 6. David Thompson, 16 Cottage Cres., Box 8, Dalvay, C0A 1P0. Just 20 minutes from Charlottetown on beautiful Dalvay Beach is the location of this magnificent Victorian inn (c. 1895) and cottages. National Historic Site. PEI's grand oceanfront resort. CAA/AAA four-diamond restaurant with Executive Chef Andrew Morrison. Open to the public. Activities include beach walks, ocean swimming, sandcastle building, nature trails, driving range, canoes, rowboats, tennis, croquet and bike rentals. Gift shop on site. Centrally located for golf. Modified American Plan. DC enRoute, MC, V accepted. *Open June 15-Sept 23.*  
**Inn** - 26 o/n units. 26B&S. Daily \$180-380(1-2), \$90 add'l person. Breakfast and dinner included.  
**Cottage** - 8 o/n units. 12B&S. Daily \$430-550(2), \$110 add'l person. Off-season rates available.

## Shining Waters Inn



Shining Waters, known as the home of Mrs. Rachel Lynde of *Anne of Green Gables*, has been welcoming guests since 1942. Experience the unique charm of our heritage inn rooms with antiques and full bath, our 5 exceptional luxury suites or the convenience of a fully equipped cottage. Relax in our 2 heated swimming pools, enjoy our on-site restaurant and conference centre, browse our art and gift gallery.

Walk to Green Gables House or beautiful Cavendish Beach.

Explore the many nearby natural areas, walking trails, shops and attractions.

## Shining Waters Country Inn &amp; Cottages

A Tradition of Island Hospitality

Route 13, Cavendish, Prince Edward Island, Canada C0A 1N0

Telephone/Fax: (902) 963-2251

Call Toll Free: 1-877-963-2251

Web: www.shiningwatersresort.com E-mail: info@shiningwatersresort.com  
See our listing for more information.

Make this vacation a time of  
refreshment for body & spirit...

UNASHAMED MINISTRIES  
SUMMER DISCIPLESHIP CAMP

- Flexible 1-3 week sessions
- Deluxe rooms from \$375/week single to \$475/week double
- Inspiring setting, stunning views
- Soul satisfying Bible instruction & prayer
- Beauty, Beaches & Breakfast included

International Recording Artists:

**The Skys** performing and  
The High Energy Celtic Dance & Gospel Production

**Fiery Faith & Fiddles**

at the **Red Road Country Inn & Performance Centre** **1-800-249-1344**  
Harding Creek Rd., Clinton PEI [www.redroadinn.com](http://www.redroadinn.com)





**DARNLEY D-6****THE RED FOX BED & BREAKFAST**

★★★★ (B&amp;B)



836-5285; off season (505) 660-5543  
Margot Lowther, Kensington RR1,  
COB 1M0. Charming, personal  
b&b. Excellent breakfast. Beautiful  
views with canoe/kayak access.  
Old house furnished with Island  
antiques. Open May 15-Sept 15.  
**Bed & Breakfast** - 2 o/n units.  
1B&S, 1S. Daily \$80(2), \$15 add'l  
person.

**SEA BREEZE BED & BREAKFAST**

★★★★ (B&amp;B)



836-4748; toll free 1-800-835-9251  
fran-seabreeze@pei.sympatico.ca  
www3.pei.sympatico.ca/~fran-seabreeze  
#2710, Rte 20, Darnley, Fran Harding,  
Kensington RR1, COB 1M0. Open  
Apr-Nov. Off-season by reservation.  
**Bed & Breakfast** - 3 o/n units.  
1B&S. Daily \$60(1-2). Full breakfast  
included.

**EBENEZER E-9****A COUNTRY ELEGANCE B&B**

★★★★ (B&amp;B)



964-3003; toll free 1-877-964-2070  
bsentner@isn.net  
www3.pei.sympatico.ca/~erilay  
3.5 km off Rte 7 on Rte 224. Melody  
Sentner, Winsloe RR10, C1E 1Z4.  
Open May 15-Oct 15.  
**Bed & Breakfast** - 4 o/n units.  
2B&S (jacuzzis). Daily \$75-99(2),  
\$15 add'l person. Full breakfast  
included. Dinner extra.

**FRENCH RIVER D-7****THE BEACH HOUSE INN**

★★★★ (B&amp;B)



886-2145; toll free 1-800-605-7458  
innkeeper@beachhouseinn.ca  
www.beachhouseinn.ca  
Off Rte 20, on the Cape Rd. Brenda &  
Barry Philp, French River, Kensington  
RR2, COB 1M0. Away from the  
traffic. One of the most scenic "inn"  
locations on the Island. Spectacular  
views of the ocean, Cavendish sand  
dunes and coastal lighthouse. Two  
minutes to beach. Upscale inn,  
deluxe suites and comfortable  
rooms. Gourmet breakfasts.  
Occasional candlelight dinners for  
our guests. Stylish cottages  
overlooking sea and garden. Bikes,  
golf. Decks to relax on. Video  
library. Open May 1-Oct 31. Off-  
season rates before June 12 and after  
Sept 12.  
**Breakfast Inn** - 7 o/n units. 6B&S,  
1S. Daily \$75-129(2), \$20 add'l  
person.

**HARRINGTON D-9****HARRINGTON HOUSE B&B**

★★★★ (B&amp;B) ★★★★★ (C)



672-2788 eharrav@isn.net  
www.harringtonhousepei.com  
Rte 15. Ron & Evelyn MacIntyre,  
Winsloe RR9, C1E 1Z3. Rural  
Beautification Accommodations  
prize winner. Four-star Century  
farmhouse. Pastoral setting,  
comfort, privacy, relaxation. Close  
to Charlottetown, National Park  
beaches, casual/fine dining, golf,  
drive-in theatre, shopping. 20  
minutes from Cavendish. Three  
spacious bedrooms. Eclectic blend  
of antiques, period reproductions.  
Queen beds, cable TV, bar fridges.  
Private baths. See website for  
specials. Two-night minimum stay.  
AE, MC, V accepted. Open June 1-  
Sept 30 (weekends only during June  
and Sept). Off-season rates before  
July 1 and after Aug 20.  
**Bed & Breakfast** - 3 o/n units. 2B,  
1S. Daily \$89(2).  
Cottage - 1 hsk unit. 1S. Daily \$99(4).

**HUNTER RIVER E-8****GREENVALE ACRES****BED & BREAKFAST**

★★★★ (B&amp;B)



964-2597; toll free 1-866-964-2597  
BandB@greenvaleacres.com  
www.greenvaleacres.com  
19398 Rte 2. Cindy Cousineau,  
Greenvale, Hunter River RR3, COA  
1N0. Open May 1-Oct 31. Off-season  
rates in May, June, Sept and Oct.  
**Bed & Breakfast** - 3 o/n units.  
1B&S. Daily \$40-55(1-2), \$15 add'l  
person. Weekly rate seventh night  
free. Full breakfast included.

**GREENVALE MEADOWS****GUESTHOUSE**

★★★★ (B&amp;B)



964-3248; toll free 1-866-964-3248  
gmg@isn.net  
www.greenvalemeadows.isn.net  
19300 Rte 2. Marie & Gerrit Wolters,  
Greenvale, Hunter River RR3, COA  
1N0. Open year round. Off-season  
rates before June 16 and after Sept 1.  
**Bed & Breakfast** - 3 o/n units. 1S.  
Daily \$45-60(1-2), \$10 add'l person.  
Weekly \$350(2). Full breakfast.

**HUNTERLEA HILL****BED & BREAKFAST**

★★★★ (B&amp;B)



964-3088 hunterleahill@pei.sympatico.ca  
www.bbcana.com/1977.html  
4157 Rte 13. Kathy MacInnis, Hunter  
River RR2, COA 1N0. Enjoy PEI's  
rural beauty at our restored Century  
home. Centrally located between  
Charlottetown and Summerside.  
Cavendish, 16 km. Two Victorian-  
decorated rooms, queen beds,  
private baths (one en suite, one with  
whirlpool tub). Guests have own  
entrance, sitting room and are  
welcome to meet the farm animals.  
Borders Confederation Trail. Ideally  
located for day excursions around  
the Island. Open year round.  
**Bed & Breakfast** - 2 o/n units.  
1B&S, 1S. Daily \$65-85(1-2),  
\$15 add'l person. Full breakfast  
included. Off-season rates available.

**INDIAN RIVER D-6****BEDSIDE MANOR**

★★★★ (B&amp;B)



836-5480 Rte 104. Wilfred & June Gillis, Box  
665, Kensington, COB 1M0. Open  
June 30-Sept 1.  
**Bed & Breakfast** - 1 o/n unit. 1B&S  
(private). Daily \$75(2). Weekly  
\$350(2).

**KENSINGTON E-6****THE HOME PLACE INN****AND RESTAURANT**

★★★★ (B&amp;B)



836-5686 homeplace@pei.sympatico.ca  
www.peisland.com/homeplace  
On Rte 6 to Cavendish. Glenda Burt,  
Kensington, COB 1M0. If you love  
antiques and country elegance, step  
back in time as you cross the  
threshold of The Home Place Inn  
and Restaurant. Built in 1915, this  
inn is rich in history. Two bedrooms  
with queen-size bed. Featuring a  
deluxe Honeymoon Suite. On-  
premise restaurant is noted for its  
"delicious oysters." Wake up to  
fresh, home-baked cinnamon rolls,  
muffins and a full breakfast. Our  
staff strive to anticipate guests'  
needs and maintain the highest  
standards of cleanliness, cordiality  
and fine food. Progress magazine  
states "The best of the best." Open  
year round.  
**Bed & Breakfast** - 3 o/n units.  
3B&S. Daily \$85(2), \$15 add'l  
person. Weekly \$500(2).  
**Suite** - Daily \$125(2), \$15 add'l  
person. Weekly \$800(2). Off-season  
rates available.

**THE STATIONHOUSE B&B**

★★★★ (B&amp;B)



836-3988 thestationhouse@pei.sympatico.ca  
www.bbcana.com/thestationho  
usebb  
7 Imperial St. Nancy Bertin, Box 266,  
Kensington, COB 1M0. Open year  
round. Off-season rates Sept 1-June 22.  
**Bed & Breakfast** - 2 o/n units. 1S.  
Daily \$60-70(2). Weekly \$360-420(2).

**VICTORIA INN AND****HOUSEKEEPING SUITES**

★★★★ (B&amp;B) ★★★★★ (H/M)



836-3010; toll free 1-800-439-6769  
rgobrien@pei.sympatico.ca  
www.bbcana.com/victoriainn2323  
32 Victoria St. East. Joan & Raymond  
O'Brien, Box 717, Kensington, COB  
1M0. Gardens surround this  
renovated 1909 inn and four-unit  
motel. Antiques, four-poster queen  
beds, private baths and TV sitting  
areas set in luxurious rooms.  
Housekeeping suites have full  
kitchens, queen beds, sofa beds,  
attached porch, and barbecue,  
perfect for a week's stay. Centrally  
located for beaches, golf, theatre,  
festivals, biking/hiking.  
Non-smoking rooms. MC, V  
accepted. Open June 15-Sept 15.

Off-season rates in June and Sept.

**Bed & Breakfast** - 2 o/n units. 2S.  
Daily \$75-90(2), \$15 add'l person.  
Weekly \$500-540(2).  
**Hotel** - 4 hsk units. 4B&S. Daily  
\$90(2), \$10 add'l person. Weekly  
\$540(2), \$50 add'l person.

**MALPEQUE D-6****NEW MOON FARM**

★★★★ (B&amp;B)

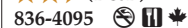

836-4095 newmoon@pei.sympatico.ca  
www3.pei.sympatico.ca/newmoon  
74 Breakwater Lane. Evelyn Putnam,  
Kensington RR1, COB 1M0. Relax in a  
comfortable Century farmhouse in  
"Anne's country." Minutes from  
Cabot Beach Provincial Park. Choice  
of bedrooms with twin or double  
beds. One private en suite bath. Full  
breakfast. Open year round.  
**Bed & Breakfast** - 4 o/n units.  
2B&S. Daily \$55-69(2).

**NOBLE HOUSE**

★★★★ (B&amp;B)



836-4380 noblehouse@pei.sympatico.ca  
www.bbcana.com/5051.html  
187 Taylor Rd., Malpeque. Karyn &  
Jim Noble, Kensington RR1, COB  
1M0. Experience Timeless  
Elegance! Award-winning 1864  
farmhouse and gardens, sweeping  
north-shore ocean views. Centrally  
located! "Very special...a little piece  
of paradise... exquisite beauty...  
great food and hospitality... loved  
it!" Three luxurious rooms  
furnished with antiques and art.  
King Suite: en suite bath - double  
jacuzzi. Queen and Twin: private  
bath - jacuzzi. Next to fabulous  
Cabot Beach. V accepted. GST-  
exempt. Open year round. Off-season  
rates before June 15 and after Sept 15.  
**Bed & Breakfast** - 2 o/n units.  
2B&S (jacuzzi). Daily \$130(1-2).  
**Suite** - 1 o/n unit. 1B&S (jacuzzi).  
Daily \$150(1-2). Full breakfast  
included. Off-season weekly rates  
available.

**NEW GLASGOW D-8****CALEB'S OUTLOOK**

★★★★ (B&amp;B)



621-0444; toll free 1-866-804-0444  
calebsoutlook@pei.sympatico.ca  
www.peisland.com/calebsoutlook  
5976 Rte 13. Jim & Betty Newson,  
Hunter River RR2, COA 1N0.  
Centrally located for beaches, golf,  
restaurants and sightseeing. Home  
located on 45 acres with a  
panoramic view of the River Clyde  
and Rustico Bay. 10 minutes to  
Cavendish, 25 minutes to  
Charlottetown. Three rooms with  
private bath, two with their own  
private decks. Spacious dining room  
with deck. Close to Confederation  
Trail. Five golf courses within 10  
minutes. Open May 20-Oct 15.  
**Bed & Breakfast** - 3 o/n units.  
3B&S. Daily \$80-100(1-2), \$15 add'l  
person. Full breakfast included.





**MY MOTHER'S COUNTRY INN**

★★★★★ (B&amp;B) ★★★★★ (C)



964-2508; fax 964-2606

toll free 1-800-278-2071 (for reservations)

hello@mymotherscountryinn.com

www.mymotherscountryinn.com

Rte 13 in New Glasgow. Nellie & Ragnar Ingelman, Box 172, Hunter River, C0A 1N0. "Casual country elegance." Tastefully restored heritage home (c. 1860) five minutes from Cavendish Beach, National Park. Adjacent Glasgow Hills Golf Course. Idyllic setting, an oasis in 50 acres of rolling hills, woodland, mill pond. Fishing, boating, trails, perfect home base for Island touring. Spacious, well-appointed rooms in Inn include private baths, whirlpool tubs, breakfast. Two-room housekeeping cottages. Deluxe three-bedroom executive cottage, complete privacy, deluxe bath, walk-in shower, whirlpool tub, spacious kitchen with dishwasher, microwave. Wrap-around deck with barbecue. Reservations recommended. AE, MC, V accepted. Open June 1-Oct 15. **Breakfast Inn** - 6 o/n units. 6B&S. Daily \$90-200(2), \$25 add'l person. **Cottage** - 3 hsk units. 3B&S. Daily \$125(2), \$10 add'l person. **Deluxe Cottage** - 1 hsk unit. 1B&S. Daily \$250(4), \$20 add'l person. Weekly rates available.

**NEW GLASGOW INN**

★★★★★ (B&amp;B)



964-2315; toll free 1-877-862-0270

newglasgowinn@aol.com

www.newglasgowinn.com

5673 Rte 13. Carole MacMillan, New Glasgow. A warm welcome awaits at this charming home with high ceilings, period woodwork, Persian carpets, elegant bay windows and antique furnishings. Ideal base for Glasgow Hills golf and Island sightseeing. Open May-Oct. **Breakfast Inn** - 6 o/n units. 1B&S, 5S. Daily \$100(2). Weekly \$600(2). **Suite** - Daily \$155(5). Weekly \$900(5).

**NEW LONDON D-7****NEW LONDON BED & BREAKFAST**

★★★★★ (B&amp;B)



886-3090

linda.lirving@pei.sympatico.ca

www.bbcanada.com/3659.html

#10614 Rte 6, New London. Linda &amp; John Irving, Box 8012, Kensington

RR6, C0B 1M0. Open May-Oct.

**Bed & Breakfast** - 2 o/n units.

1B&amp;S, 1S. Daily \$90(2).

**NORTH MILTON E-9****COUNTRY GARDEN INN BED & BREAKFAST**

★★★★★ (B&amp;B)



566-4344; toll free 1-800-308-9259

(for reservations only)

countrygarden4@yahoo.com

www.bbcanada.com/2169.html

On Rte 7, 5.4 km north off Rte 2. Velda

Buell, Winsloe RR10, C1E 1Z4. Rural

setting, spacious, well-appointed

rooms. Queen beds, private baths.

Master suite with two-person

jacuzzi. Central to most attractions, Cavendish, Confederation Trail. No smoking/pets. Bicycle storage. MC, V accepted. Open May 1-Nov 1. **Bed & Breakfast** - 1 o/n unit. 1B&S. Daily \$89-119(1-2), \$15 add'l person.

**Suite** - 3 o/n units. 3B&S (jacuzzi). Daily \$119-159(2), \$15 add'l person. Full breakfast. Off-season rates available.

**TERPSTRA COUNTRY LODGING**

★★★★★ (B&amp;B) ★★★★★ (C)

626-3705

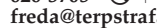

freda@terpstrafamilycottages.com

www.terpstrafamilycottages.com

992 Rustico Rd. Jim &amp; Freda Terpstra.

Two cozy bedrooms each with

own bath, queen beds, cable TV

and full breakfast. Also large one-

bedroom apartment. Balcony off

bedroom, cable TV. Great country

view of horse farm. Open May 15-

Oct 15. Off-season rates before

June 30 and after Sept 2.

**Bed & Breakfast** - 2 o/n units.

2B&amp;S. Daily \$68-78(2), \$10 add'l

person. Weekly \$450-500(2), \$60

add'l person.

**Apartment** - 1 hsk unit. 1B&S.

Daily \$98(2), \$10 add'l person.

Weekly \$600(2), \$70 add'l person.

**NORTH RUSTICO D-8****ANDY'S SURFSIDE INN**

★★★★★ (B&amp;B)



963-2405; fax 963-2341

On Gulf Shore Rd., in PEI National

Park. Andy G. Doyle, Box 303, North

Rustico, C0A 1X0. Waterfront

property with spectacular view of

red cliffs, ocean, sunrise, and

Doyle's Cove. Great bird watching.

Spacious grounds with sandy

beach, only 100 m. Guest kitchen,

living room, and bedrooms with

queen, double and twin beds. One

room with private bath. Three

furnished decks and picnic tables

overlooking Doyle's Cove.

Bicycles, barbecues and laundry.

Japanese spoken. Open June 1-

Nov 30. Off-season rates in June,

Sept, Oct and Nov.

**Bed & Breakfast** - 7 o/n units.

4 B&amp;S (1 private). Daily \$45-75(1-

2), \$10 add'l person. Continental

breakfast included.

**HARBOUR LIGHT HAVEN****SEASIDE COTTAGE & INN**

★★★★★ (B&amp;B)



963-2253; toll free 1-800-285-8966

cottages@isn.net

www.bbcanada.com/northrusti

coinn

On Rte 6. Walter &amp; Marie Houston

and Dwight Houston, Hunter River

RR2, C0A 1N0. 1840s home with sun

room, overlooking North Rustico

Harbour. Extensive continental

breakfast. Two-bedroom suite:

queen/double beds, private bath;

one bedroom, private bath. In-

ground heated pool, playground,

laundromat. Families welcome.

Walk to lobster suppers, stroll the

boardwalk. Friendly, relaxed

atmosphere. National Park Beach,

2 km; Cavendish, 8 km. Golf

packages available. AE, Interac,

MC, V accepted. Open May 15-

Oct 25. Off-season rates prior to

June 25 and after Aug 23.

**Bed & Breakfast** - 5 o/n units. 3B&S.

Daily \$55-130(1-3), \$15 add'l person.

**ORCHARD VIEW FARM TOURIST HOME & COTTAGES**

★★★★★ (B&amp;B) ★★★★★ (C)

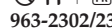

963-2302/2300

toll free 1-800-419-4468

orchard\_view\_cottages@hotmail.com

www.peionline.com/al/orchard

Rte 6, Cavendish Rd. Ronald &amp; Heather

Toombs, North Rustico, Hunter River

RR2, C0A 1N0. 4 km east of

Cavendish, 900-acre active Century

farm: grain, soybeans, hogs. Rooms

with queen/double beds. Two

bathrooms (one whirlpool). Free use

of kitchen, or continental breakfast

(extra). Open June 1-Oct 31. Off-

season rates June 1-22 and Sept.

Special rates June 23-30 and Aug 21-Sept 4.

**Farm Tourist Home** - 4 o/n units.

2B&amp;S, 1/2B. Daily \$50-55(2), \$5 add'l

person.

**Cottage** - 10 hsk units. 10B&S.

Daily \$95-160(1-6).

**Deluxe Cottage** - 2 hsk units.

1B&amp;S, 1B(whirlpool), 2S, 1/2B. Daily

\$200-250(9-10).

**OYSTER BED BRIDGE D-9****MISTY MEADOWS BED & BREAKFAST**

★★★★★ (B&amp;B)



621-0820

mistymeadowspei@msn.com

www.mistymeadowspei.com

59 Crooked Creek Rd. On Rte 251, at

intersections of rtes 6 &amp; 7. Dot &amp; Jim

Campbell, Box 6237, Charlottetown

RR10, C1E 1Z4. The warmth of a

B&amp;B, the privacy of a hotel. New

home in the country on 10 acres of

beautiful meadows and woods. Be

as comfortable as at home in a

picturesque setting with peaceful,

relaxing atmosphere. Centrally

located. Guests have private

entrance, sitting room, dining area,

patio, barbecue, gazebo, satellite

TV/VCR. Two rooms with en suite

baths, queen beds. AE, MC, V

accepted. Open May-Oct.

**Bed & Breakfast** - 2 o/n units.

2B&amp;S. Daily \$60-70(2). Full

breakfast included. Weekly and

off-season rates available.

**NORTH SIDE B&B**

★★★★★ (B&amp;B)

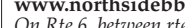

621-0136

vvanderaa@pei.sympatico.ca

www.northsidebb.com

On Rte 6, between rtes 7 and 15.

Vaunda Vanderaa, Winsloe RR9, C1E

1Z3. Feel at home in a spacious

three-bedroom bungalow with

queen beds. Private baths. Centrally

located. Charlottetown, golfing,

beaches and deep-sea fishing nearby.

Extensive homemade breakfast

included. Open June 1-Sept 30.

**Bed & Breakfast** - 2 o/n units.

2B&amp;S. Daily \$60(2).

Return to a time of gracious elegance. Surround yourself with the art and furnishings of a Victorian experience.

Gracious Elegance  
The Barachois Inn

Ph: (902)963-2194  
e-mail: sleep@barachoisinn.com  
www.barachoisinn.com  
Rte. 243, Rustico  
www.innsofpei.com

Canada Select  
★★★★★  
INNS of DISTINCTION  
Prince Edward Island





**RUSTICO D-8  
BARACHOIS INN**

★★★★★ (B&amp;B)

A S I I C I Z N C P R

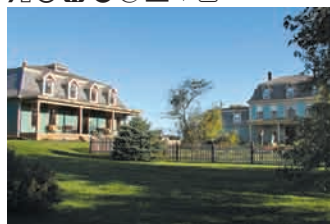

963-2194; fax 963-2906  
toll free 1-800-963-2194 (for reservations)  
sleep@barachoisinn.com  
www.barachoisinn.com  
2193 Church Rd., Rte 243. Judy & Gary MacDonald, Andrea and Denise, Hunter River RR3, COA 1N0. Barachois (Bar-a-shwa) Inn is nestled in the oldest Acadian settlement in PEI, c. 1763, with the rolling landscape touching the sea. PEI's National Park, Cavendish's white sand beaches and Green Gables nearby. Central location makes day trips easy. This luxurious Inn decorated with art, antiques offers Gallant House c. 1880, recipient PEI Heritage Preservation Award, and MacDonald House c. 2001, designed to complement the Heritage House. MacDonald House offers luxurious suites - kitchenettes, fireplaces, balconies, exercise/sauna/meeting rooms - ideal for special events. Air massage/Victorian tubs. High-speed internet, CD/stereo, telephones. AE, MC, V accepted. *Open year round.*  
**Breakfast Inn** - 8 o/n units. 7B&S, 1S. Daily \$160-275(2), \$35 add'l person. Full breakfast included.

**LEMON TREE HOUSE**

★★★★★ (B&amp;B)

S I I C I Z N C P R

963-3053; fax 963-2930  
toll free 1-877-848-7042  
lemontreehousebb@aol.com  
www.virtuo.com/lemontree  
Off Rte 6 on Stead Rd., near Oyster Bed Bridge. Ellen & Larry Donat, Hunter River RR3, COA 1N0. Beautifully restored Century house set on three acres with spectacular river view. Once home to a PEI lieutenant-governor. Enjoy rural peace and tranquility, while only 20 minutes to Cavendish or Charlottetown. Beaches, dining and attractions nearby. Offering warm hospitality, hearty breakfasts and helpful Island hints. Beautifully decorated bedrooms with antiques, top-quality beds, private baths. Separate, luxury Garden Suite with queen bed, kitchen, bathroom, separate deck. Guest living room with TV or sunny deck for relaxation. Arrive as guests, depart as friends. Interac, V accepted. *Open May 15-Sept 30.*  
**Bed & Breakfast** - 2 o/n units. 2B&S. Daily \$85(2), \$25 add'l person. Weekly \$500(2), \$150 add'l person.  
**Suite** - 1 hsk unit. 1B&S. Daily \$130(2), \$35 add'l person. Weekly \$750(2), \$200 add'l person.

**RUSTICOVILLE D-8  
COIS FARRAIGE**

★★★★★ (B&amp;B)

S I I C I Z N C P R

963-3148; toll free 1-800-605-7480 (for reservations only)  
www.bbcanda.com/3962.html  
Rte 6, 10 km east of Cavendish. B. Cape, Hunter River RR2, COA 1N0. Centrally located on North Shore in Rusticoville. Restored Century home. Shore frontage with shore access. Beautiful view of Rustico Bay from deck. Five rooms: three with queen bed, *en suite* shower, jacuzzi; two with double bed, *en suite* baths. Cable TV, air conditioning. Guest sitting room available. Minutes from golfing, beaches, deep-sea fishing, craft stores, and famous lobster and seafood suppers. Reservations recommended. *Open May-Oct.*  
**Bed & Breakfast** - 5 o/n units. 4B&S, 1S. Daily \$90-110(2). Weekly \$630-750(2). Full breakfast included. Off-season rates available.

**STANHOPE D-9  
BEACHES & GREENS  
EXECUTIVE COTTAGE**

★★★★★ (B&amp;B)

★

672-1855; fax 672-1855  
vacation@beachesgreencottage.ca  
www.beachesgreencottage.ca  
Located in Stanhope. Lynn Grishko, 135 Kent St., Box 541, Charlottetown, C1A 7L1. *Open Oct-May.*  
**Suite** - 1 o/n unit. 1B&S. Daily \$150(4).

**STANLEY BRIDGE D-7  
GULF BREEZE COTTAGES  
AND TOURIST HOME**

★★★★★ (B&amp;B)

(See Cottages, page 156)

**INN AT THE PIER**

★★★★★ (I)

A S I I C I Z N C P R

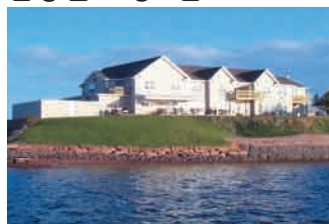

1-877-886-7437 (PIER)  
thepier@isn.net; innatthepier.com  
9796 Cavendish Road. Dale & Lorna Larkin, Stanley Bridge, COA 1E0. Situated on New London Bay, overlooking the sand dunes of the National Park. Family-owned and -operated. A warm welcome awaits you where the perfect balance of quality and quaintness, breathtaking sunsets and quiet ocean breezes are sure to please. Our waterfront inn features rooms with private bath (some with whirlpool), fireplaces, king-size beds, kitchenettes, air conditioning, and 25-inch TV. On-site amenities include waterfront patio, hot tub and heated pool, laundry facilities, fax, water sports (parasailing, kayaking). Smoke-free building. No pets. MC, V accepted. *Open year round. Off-season rates before June 29 and after Sept 4.*  
**Inn** - 18 o/n units. 18B&S. Daily \$139-239(2), \$10 add'l person. Weekly rates available.

**LINDEN HOMESTEAD**

★★★★ (B&amp;B) ★★★★★ (C)

S I I C I Z N C P R

886-2392; toll free 1-877-211-2392  
grant.petersen@pei.sympatico.ca  
www.campatlantic.com/linden  
Rte 238 (Campbellton Rd.), off Rte 6. Grant & Deanna Petersen, Kensington RR6, COB 1M0. Magnificent property on New London Bay. House with antique decor, smoke-free rooms. Quiet, peaceful location. Picnic tables, barbecues and sports equipment. Only minutes away from several golf courses. Business access to computer/internet. Fully equipped one- and two-bedroom housekeeping units. Cavendish Beach, restaurants, entertainment nearby. No pets, please. MC, V accepted. *Open May 1-Oct 15.*  
**Bed & Breakfast** - 3 o/n units. 1B&S. Daily \$60(2), \$8 add'l person.  
**Apartment** - 1 o/n unit. 1S. Daily \$80-95(2-4).  
**Motel** - 2 hsk units. 2B&S. Weekly \$675-775(1-4), \$35 add'l person.

**SHARON'S B&B FARM  
TOURIST HOME**

★★★★★ (B&amp;B)

S I I C I Z N C P R

886-2583; fax 621-2583  
toll free 1-866-327-2583  
crystal.harte@sympatico.ca  
www.cottagesincanada.com/  
sharonsbeachhouse  
78 Reid Rd., Stanley Bridge. Ernest & Sharon MacEwen, Breadalbane RR1. Lovely farm home, minutes to Cavendish, overlooking

spectacular dunes. Experience farm life in the heart of the Island. Minutes away from several golf courses. Satellite TV/VCR. MC, V accepted. *Open May 1-Sept 30. Off-season rates before July 1 and after Sept 5.*  
**Tourist Home** - 2 o/n units. 1B&S. Daily \$60(2), \$10 add'l person.

**THE SMALLMANS**

★★★★ (B&amp;B) ★★★★★ (C)

S I I C I Z N C P R

436-5892/886-2846  
smallman@atcon.com  
http://users.auracom.com/1gsm  
allman/  
On Rte 254 (1454 Rattenbury Rd.). Helen Smallman, 329 Poplar Ave., Summerside, C1N 2B7. 3 km south of Stanley Bridge. Scenic, tranquil riverside setting. Features bird watching, boating, swimming. Near Cavendish, Green Gables, lobster suppers, attractions. Our breakfast includes homemade jams, muffins, etc. Complimentary evening coffee. Gas barbecue and picnic tables. Three-bedroom housekeeping cottage has microwave, fridge, stove, satellite TV/VCR/DVD, patio and spacious grounds. Crib and cot available. No pets, please. *Open June 17-Sept 16.*  
**Bed & Breakfast** - 2 o/n units. 1B&S. Daily \$60(2), \$15 add'l person.  
**Cottage** - 1 hsk unit. 1S. Daily \$115(1-4), \$15 add'l person. Weekly \$750(1-4), \$75 add'l person.

**Inn at the Pier**  
Cavendish's ONLY Waterfront Resort 4 kms west of Cavendish  
Deluxe & Standard Accommodations  
For package information visit or call us at :  
**www.innatthepier.com**  
**1-877-886-PIER (7437)**  
9796 Cavendish Road, Stanley Bridge  
local: (902) 886-3126  
email:thepier@isn.net

**Kayak Rentals and  
PEI's ONLY Parasailing Outlet.**





**STANLEY BRIDGE COUNTRY RESORT & CONFERENCE CENTRE**★★★★★(I) ★★★★★(C)  
★★★(H/M)  
A S I F M C P R

886-2882; fax 886-2940  
toll free 1-800-361-2882 (for reservations)  
sbresort@pei.sympatico.ca  
www.stanleybridgeresort.com  
Rte 6, 5 km west of Cavendish. Box 8203, Kensington, C0B 1M0.  
Picturesque resort overlooking New London Bay provides "affordable luxury" in our Country Inn with smoke-free rooms/suites, 16 rustic cottages and a lodge. No pets, please. Spacious grounds and spectacular views! Heated pool, jacuzzi, fitness/games room, playgrounds, laundromat, two gift shops, restaurant and deck lounge. Weekly bonfire and Eddie May Mystery dinner-theatre. Catering to weddings, reunions and group events. *Open May-Oct.*  
**Inn** - 28 o/n units. 28B&S. Daily \$99-185(2), \$10 add'l person.  
**Cottage** - 16 hsk units. 16B&S. Daily \$145-265(2-6), \$10 add'l person.  
**Motel** - 10 hsk units. 10B&S. Daily \$85-170(2), \$10 add'l person.

**SUMMERFIELD E-7 SEA HEATHER COUNTRY**★★★★★(B&B)  
S P

886-3023; fax 886-3029  
toll free 1-866-906-3023  
cheather@isn.net  
www.seaheather.ca  
Picturesque Victorian home on five acres with stream. Beautiful, secluded garden. Theme suites: Nostalgia, Nirvana and Nautica offer queen beds, private bath (some with jetted tub). Separate entrances. Walking trail. Centrally located to north-shore attractions, beaches, seven golf courses, yet only minutes from Kensington, Summerside, Confederation Bridge, Charlottetown. Perfect base for exploring PEI. Check website. No pets/smoking. MC, V accepted. *Open May 1-Oct 31. Off-season rates before June 15 and after Sept 15.*  
**Bed & Breakfast** - 1 o/n unit. 1B&S. Daily \$95(2).  
**Suite** - 2 o/n units. 2B&S. Daily \$95-130(2), \$20 add'l person.

**TRACADIE CROSS D-10 CONFEDERATION TRAILSIDE TOURIST GROUNDS**

★★★★★(B&amp;B)

676-2198 A S I F M C P R  
www.confederationtrailside.com  
On Rte 2 East, 15 km east of Charlottetown. Jack S. Kemp, Mount Stewart RR1, C0A 1T0. Convenient to North Shore attractions, beaches. Confederation Trail runs through property. Two queen bedrooms with private baths and entrances. Campground: 30-amp hook-ups. Shuttle service available. *Open year round.*  
**Bed & Breakfast** - 2 o/n units. 1B&S, 1S. Daily \$70(1-2), \$15 add'l person. Weekly \$400(1-2), \$90 add'l person.

**DUNE VIEW B&B**

★★★★★(B&amp;B)

S I P  
676-2207; off season (407) 699-0384  
aliucf@aol.com  
On Rte 218, off Rte 2. 593 Blooming Point Rd. Alice & Lee Armstrong, Mount Stewart RR1, C0A 1T0 (winter: 1169 Howell Creek Dr., Winter Springs, FL, USA 32708). Charming Century home overlooking Tracadie Bay, 15 minutes east of Charlottetown. Five minutes to beach, golf and Confederation Trail. Shared bath, parlour with TV. Continental breakfast served. Bicycle storage available. *Open July 1-Sept 30.*  
**Bed & Breakfast** - 2 o/n units. 1S. Daily \$50(2).

**• ACCOMMODATIONS •****cottages/apts/houses****ANGLO RUSTICO D-8 SHAKESPEARE'S COTTAGE**

★★★★★(C)

S A S I F M C P R

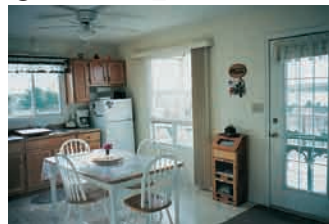

892-9298  
maryshakespeare@attglobal.net  
www.maritimecottage.com  
On Rte 243 (2792 Buntain Rd.), 2 km north of Rte 6. Mary & John Shakespeare, 378 Queen St., Charlottetown, C1A 4E1. Private cottage in quiet setting on huge lot overlooking North Rustico Harbour. Large, deluxe, modern, fully equipped two-bedroom cedar cottage with TV/VCR, microwave, fireplace, telephone, queen bed. Large windows capture ocean breezes, magnificent water views and sunsets. Partially sheltered, furnished deck with barbecue. Central to Cavendish, National Park, beaches, golf, Charlottetown. Senior discounts and reduced rates available. GST-exempt. *Open June 1-Sept 30.*  
**Cottage** - 1 hsk unit. 1B&S. Daily \$120(1-4), \$10 add'l person. Weekly \$795(1-4), \$50 add'l person. Off-season rates available.

**BLOOMING POINT C-10 AERIE BEACH CHALET**

★★★★★(C)

A S I F M C P R

(250) 656-9127; fax (250) 656-9182  
muriel@aeriebeachchalet.com  
www.aeriebeachchalet.com  
109 Donnie's Lane. Muriel de Greef (owner), 1347 Sangster Rd., Sidney, BC, V8L 5T6. New luxury waterfront chalet overlooking picturesque Tracadie Bay. Beautifully furnished three-bedroom retreat sleeps nine comfortably and includes two bathrooms with shower, one with separate jacuzzi. Fully equipped kitchen includes microwave and dishwasher. Also includes washer/dryer, two satellite TV/VCR/DVD, fax. Panoramic water views, incredible sunsets over the dunes of the north shore. Two decks, propane barbecue, patio furniture. Access to child-friendly beach. Bird watching in their natural habitat. Close to some of PEI's finest golf courses and just 20 minutes to the capital city of Charlottetown. *Open year round. Off-season rates before June 24 and after Sept 2.*  
**Cottage** - 1 hsk unit. 2B&S. Weekly \$1800(6), \$70 add'l person.

**BLOOMING BREEZES EXECUTIVE COTTAGE**

★★★★★(C)

A S I F M C P R

626-4475; fax 566-0416  
bloomingbreezes@eastlink.ca  
www.bloomingbreezes.com  
Located at 108 Lowe Lane. Miles Turnbull & Wade Lynch, 26 Horseshoe Blvd., Charlottetown, C1C 1R4. Gorgeous winterized cottage with breathtaking views of the sand dunes of PEI's North Shore! Spectacular sunsets - an ideal destination for honeymooners! Private, directly on the beach, 20 minutes from Charlottetown, 15 minutes to the Links at Crowbush Cove Golf Course. Screened gazebo, fireplace. A great place to get away from it all! Check out our website - the pictures don't lie! *Open May 1-Oct 31. Off-season rates before June 24 and after Sept 9.*  
**Executive Chalet** - 1 hsk unit. 1B&S. Daily \$250(6). Weekly \$1700(6), \$50 add'l person.

**BLOOMING POINT COTTAGES - THE BAY DUNE**

★★★★★(C)

S A S I F M C P R

368-3690  
cbeck@pei.eastlink.ca  
www.bloomingpoint.com  
Located at 48 Donnie's Lane. Callum & Lorraine Beck, 11 Elizabeth St., Charlottetown, C1A 8L2. Just 200 ft. from the shallow waters of Tracadie Bay. Beautiful walk along the Bay beach, three-minute drive to miles of unspoiled dune environment at Blooming Point. Biking, bird watching (eagles, blue herons, etc.), breathtaking sunsets. 10 minutes to Crowbush Golf course. Screened-in porch, open deck, gas barbecue, CD, movies, jacuzzi, free laundry, kayaks, fully equipped, three bedrooms. *Open June 5-Oct 2. Off-season rates before June 25 and after Sept 3 (50% off).*  
**Cottage** - 1 hsk unit. 1B&S (jacuzzi). Weekly \$1400.

**BLOOMING POINT COTTAGES - THE ROOKERY**

★★★★★(C)

S A S I F M C P R

(780) 462-5293  
therookerypei@hotmail.com  
www.bloomingpoint.com  
Located at 52 Donnie's Lane, McGillivray Subdivision. Brent Williams, 8037-15A Ave., Edmonton, AB, T6K 4E2. Unspoiled, quiet setting where blue herons feed, eagles soar. View incredible sunsets from upper deck off the master bedroom of this spacious, fully equipped chalet-style two-bedroom cottage. On-site laundry, kayaks, barbecue, fire-pit, TV/VCR/DVD. Screened sun room, deck. Steps from sandy, warm bay shore, or minutes from miles of dunes. Accommodates nine. Charlottetown, Crowbush Links, 20 minutes. *Open June 3-Sept 30. Off-season rates before July 1 and after Sept 2.*  
**Cottage** - 1 hsk unit. 1B&S. Weekly \$1200.

**CALLA LILY COTTAGE**

★★★★★(C)

S A S I F M C P R

628-8187  
julie@callalilycottage.ca  
www.callalilycottage.ca  
Julie Devon Dodd. *Open May 15-Oct 30.*  
**Cottage** - 1 hsk unit. 2B&S. Weekly \$1600(6), \$50 add'l person. Off-season rates available.

**MCNALLY COTTAGE**

★★★★★(C)

S A S I F M C P R

569-3838  
mmcnally@isn.net  
Rte 218. Mervyn McNally, 151 Stratford Rd., Stratford, C1B 1H1. Quiet and private accommodations. Double bed and pull-out couch. Beautiful Tracadie Bay view, sunsets and scenery. Personal and good family environment. Blooming Point beach within five minutes. *Open June 1-Sept 30.*  
**Cottage** - 1 hsk unit. 1S. Weekly \$600(1-4). Monthly and seasonal rentals.

**ON THE BAY COTTAGE**

★★★★★(C)

S A S I F M C P R

(214) 802-2402; fax (972) 417-8875  
shager@prodigy.net  
www.peisland.com/baycottages  
86 Kimjack Dr., Blooming Point. Steve Hager. Enjoy our spacious summer cottage on Tracadie Bay. Beach, windsurfing, canoeing. Golfing nearby. 3 km drive to Blooming Point ocean beach. Fully equipped three-bedroom cottage with deck and screened-in porch. Nestled in a treed enclave, the cottage is waterfront property. Microwave, barbecue, laundry facilities. Weekly bookings. *Open June-Sept 30. Off-season rates in June and Sept.*  
**Cottage** - 1 hsk unit. 1S. Weekly \$1000(8).





## TRAMORE BEACH CHALET

★★★★★(C)



569-3996

off season (403) 278-9098

fax (403) 278-9098

toll free 1-888-999-3424

vfitz@telusplanet.net

www.beachchalet.net

99 Donnie's Lane, Blooming Point. Vernon Fitzpatrick, Box 81101, Lake Bonavista SE, Calgary, AB, T2J 7C9. Picturesque view of Tracadie Bay. Walk the beach, dig for clams, enjoy the sunsets and quiet surroundings. This executive chalet offers 1200 sq. ft. of exceptional living space - two bedrooms, den, cathedral ceiling and full windows. Comfortable accommodations for nine people. Features include microwave, dishwasher, washer/dryer, stereo, TV, telephone/fax, fireplace, indoor/outdoor deck and barbecue. Close to Stanhope, Cavendish, Green Gables and Charlottetown. Centrally located to the finest golf courses on PEI: The Links at Crowbush Cove, Brudenell, Dundarave, Glasgow Hills and The Eagles Glenn. Open May-Oct. Executive Chalet - 1 hsk unit. 1B&S. Weekly \$1550(1-6), \$70 add'l person. Off-season rates available.

BRACKLEY BEACH D-9  
ALMOST HOME COTTAGES

★★★★★(C)



672-2352; fax 672-3663

toll free 1-877-760-2352

info@almosthomecottages.com

www.almosthomecottages.com

On Rte 15. Gillian & Stuart Robinson, Brackley Beach, Winsloe RR9, C1E 1Z3. We offer seven meticulously clean, up-to-date cottages with beautiful flowered grounds, cable TV, telephone/fax service, fully equipped kitchens, barbecues and laundry facilities. Swings, picnic tables, horseshoes, basketball court, volleyball and badminton are also available. One cottage is wheelchair-accessible. Restaurants, golf and deep-sea fishing nearby. 4 km to sandy beach and the National Park. We offer personalized golf packages. Our romance packages include flowers, champagne and limousine service. Use of National Park pass. No pets, please. Cancellation policy. Weekly bookings preferred. Open early May to late Oct. Cottage - 7 hsk units. 7S. Daily \$89-99(2), \$10 add'l person. Weekly \$570-640(2), \$50 add'l person. Children under 10 free. Off-season rates available.

## BAYWATCH LIGHTHOUSE



672-3478; toll free 1-888-442-2077 (reservations only)

baywatch@pei.sympatico.ca

Elaine Perry &amp; Charles Chandler, 3805

Portage Rd., Brackley Beach, C1E 1Z3.

Be the only occupants of the unique, fully equipped five-storey lighthouse. Sleeps nine. Enjoy the spectacular view and pretty sunsets. Centrally located with restaurants, golf, beach and store nearby. Open late May to late Sept. Off-season rates before July 1 and after Sept 4.

Housekeeping Suite - 1 hsk unit. 1S. Daily \$150(1-2), \$10-25 add'l person.

BAYWATCH LIGHTHOUSE,  
COTTAGES & MOTEL

672-3478; toll free 1-888-442-2077 (reservations only)

baywatch@pei.sympatico.ca

Junction of Rtes 6 and 15 north,

opposite Brackley Beach Information

Centre. Elaine Perry &amp; Charles

Chandler, Winsloe RR9, C1E 1Z3.

Fully equipped cozy cottages, deluxe lighthouse accommodation (sleeps 8 persons), motel

kitchenettes, queen beds. Patios,

barbecues, picnic tables. Beach,

restaurants, golf, deep-sea fishing

nearby. Open late May to late Sept.

Cottage - 5 hsk units. 5B&S. Daily

\$95-115(2), \$5-10 add'l person.

Motel - 3 hsk units. 3B&S. Daily

\$95(2), \$5-10 add'l person.

Suite - 1 hsk unit. 1S. Daily

\$150(2), \$10-25 add'l person. Off-

season rates available.

## BLOSSOM HAVEN COTTAGE

★★★★★(C)



672-2714; fax 672-2518

manovill@myrealbox.com

www.cottagelink.com/cottlink/

pei/pe10011.html

On Rte 6, west off Rte 15. Susanne

Manovill, Brackley Beach, C1E 1Z3.

Three minutes to National Park

ocean beach and recreation, 15

minutes to Charlottetown and

Cavendish. Sunny, modern, large,

centrally heated one-bedroom

housekeeping cottage, sleeps five

persons. Colour satellite TV/VCR/

DVD. Barbecue, picnic table.

Spacious, quiet surroundings. Three

free bicycles, helmets available.

Computer access available. Wir

sprechen Deutsch. Visit our website

for photos and more detailed

information. GST-exempt. Open

May 9-Aug 27. Off-season rates before

June 24, except Victoria Day weekend.

Cottage - 1 hsk unit. 1S. Daily

\$75(2), \$7 add'l person. Weekly

\$440(2), \$40 add'l person.

BLUE WATERS TOURIST HOME  
& EXECUTIVE COTTAGES

★★★★★(C) ★★★★★(B&amp;B)



672-2720

toll free 1-800-616-9436 (for reservations only)

bluwater@pei.sympatico.ca

www.peisland.com/bluewaters.htm

On Rte 15, 3694 Brackley Point Rd.

Lee &amp; Judy Seaman, Winsloe RR9,

C1E 1Z3. Cottages open mid-May to

Oct. Tourist home open June 20-Sept 3.

Off-season rates available.

Cottage - 3 hsk units. 3B&S. 1S.

Daily \$110-145(2), \$10 add'l

person. Weekly \$785-985(2), \$50

add'l person.

Tourist Home - 5 o/n units. 2B&S,

1S. Daily \$62(2), \$6 add'l person.

Weekly \$420(2), \$35 add'l person.

## BRACKLEY BAY COTTAGE



672-2660

info@brackleybaycottage.ca

www.brackleybaycottage.ca

3594 Brackley Point Rd., Rte 15.

Ronald &amp; Jeanne Brewster, Brackley

Beach, Charlottetown RR9, C1E 1Z3.

National Park beaches, 1 km;

Charlottetown, 14 km. Two-

bedroom luxury housekeeping cottage, double beds, sofa bed. Cots/cribs. Microwave. Patio deck, picnic table, gas barbecue, playground, children's toys. Quiet, overlooking bay. Restaurants, deep-sea fishing, drive-in theatre, golf, etc. nearby. No smoking. No pets. Minimum three-day stay. Weekly bookings preferred (July and August). Open June 15-Sept 30. Off-season rates before July 1 and after Labour Day (20% off). Cottage - 1 hsk unit. 1B&S. Daily \$135(2). Weekly \$800(2). \$50 add'l adult, \$25 add'l child (up to age 10). Children up to 5 years, half price.

BRACKLEY BAY HEIGHTS  
MARTIN COTTAGE

★★★★★(C)



621-0295; off season (514) 938-5450

rmartin@nmlresources.com

www.bobsccottage.com

Carolyn Thorne (manager), North

Wiltshire RR2, COA 1Y0 (winter:

Robert Martin (owner), 361 Melville

Ave., Westmount, QC, H3Z 2J7). A

scenic and quiet property

overlooking Brackley Bay. A place to

relax and enjoy the splendour of an

undisturbed, natural setting. Three-

bedroom cedar cottage with large

windows, wrap-around deck and

loft. Open June 1-Oct 1. Off-season

rates before June 24 and after Sept 1.

Cottage - 1 hsk unit. 1S. Daily

\$200(2), \$20 add'l person. Weekly

\$1000(2), \$100 add'l person.

BRACKLEY BEACH COUNTRY  
COTTAGES

★★★★★(C)



672-1939; off season (506) 485-0905

janeduplisea@msn.com

www.brackleybeachcountrycot

tages.com

On Rte 15. Dan &amp; Marquita Duplisea,

Winsloe RR9, C1E 1Z3 (winter: 370

West Tennants Cove Rd., Kars, NB,

E5T 3G8). Luxury two-bedroom log

cottages with queen, double and

twin beds. Microwaves, cable TV,

telephones, covered patio decks,

picnic tables and chairs, barbecues.

Outdoor fireplaces with each

cottage. National Park, 4 km;

Charlottetown, 14 km. Restaurants,

horseback riding, drive-in theatre,

golf and deep-sea fishing nearby.

MC, V accepted. Open June-Oct.

Off-season rates in June and after

Labour Day.

Cottage - 4 hsk units. 4B&S. Daily

\$100(1-4), \$10 add'l person. Weekly

\$650(1-4), \$70 add'l person.

## BRACKLEY LOOKOUT COTTAGE

★★★★★(C)



894-9721; off season (905) 451-0651

Rte 15. George &amp; Charlene Nickels, 20

Wheatfield Rd., Brampton, ON, L6X

2W1. National Park, 1 km. Two-

bedroom cedar cottage. 28-ft. deck.

Walking distance to Bay. One-acre

lot. Heated, TV/VCR, microwave,

gas barbecue, laundry facility,

telephone, picnic table, swings.

Deposit required. Open June-Sept.

Cottage - 1 hsk unit. 1B&S. Weekly

\$575-600(1-2), \$35 add'l person.

Off-season rates available.

## CENTENNIAL COTTAGES

★★★★★(C)



672-2038; off season 893-3082

toll free 1-800-592-4217

info@centennialcottages.ca

www.centennialcottages.ca

On Rte 15. Paul &amp; Cathy Cudmore,

Brackley Beach, Winsloe RR9, C1E 1Z3.

Fully equipped two-bedroom

cottages. Four-piece baths, sofa beds,

microwaves, gas barbecues, patio

furniture, cable TV/VCRs with free

videos. Family-oriented. Heated

pool and large, safe play area.

Games room and laundry facilities

on site. National Park, 4 km;

restaurants, golf, deep-sea fishing,

drive-in theatre nearby. Senior rates

available. Visit our website for

seasonal promotions. Open May-Oct.

Cottage - 9 hsk units. 9B&S. Daily

\$99(1-2), \$8 add'l person. Weekly

\$675(1-2), \$35 add'l person.

## CNG COUNTRY CABINS

★★★★★(C)



672-1400

cngcountrycabins@pei.aibn.com

www.cngcountrycabins.com

Rte 15. Greg Johnston &amp; Colleen

Casford, Brackley Beach RR9, C1E 1Z3.

Come vacation in our cozy, modern

cabins and experience home away

from home. Relax and enjoy our

spacious one-, two-, and three-

bedroom cabins with vaulted

ceilings, full kitchen and bath,

microwave, queen/double beds

plus sofa bed, telephone, cable TV/

VCR and barbecue on a private

deck. Book early for our deluxe

cabins with jet tubs. Have fun in our

playground and campfire area.

Laundry on premises. Ideally

located: beach, 3 km; Charlottetown,

10 minutes; Cavendish, 20 minutes.

Open May 1-Nov 30. Off-season

specials before July 1 and after Aug 31

(up to 60% off).

Cottage - 7 hsk units. 7B&S. Daily

\$115-159(4), \$10 add'l person.

Weekly \$750-1049(4), \$25 add'l

person.

## COWBELL LANE

★★★★★(C)



672-2240

www.cowbelllane.com

Rte 6. Trudi &amp; Stan Skeffington,

Brackley Beach RR9, C1E 1Z3. New

two-bedroom cottages in quiet

location. Centrally located, ocean

view. Gas barbecue, microwave,

TVs. Near beach, golf, restaurants,

drive-in theatre, Charlottetown, and

many attractions. Open June 1-Sept 1.

Cottage - 3 hsk units. 3B&S. Daily

\$90(2), \$5 add'l person. Weekly

\$550(2), \$25 add'l person.

CRUWY'S WATERFRONT CEDAR  
COTTAGE

★★★★★(C)

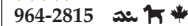

964-2815

Take Britain Shore Rd. off Rte 15.

Ralph &amp; Thelma Cruwys, North

Wiltshire RR4, COA 1Y0. On

private, treed waterfront

overlooking Brackley Bay. View of

sand dunes. Supervised beach, 1

km. Three bedrooms (pine

interior), housekeeping, propane

fireplace, screened-in deck, picnic

table, barbecue. Cable TV,

telephone. Open June 15-Sept 20.

Cottage - 1 hsk unit. 1B&S. Weekly

\$1000(4), \$15 add'l person.





## EDGEWOOD COTTAGES

★★★ (C)

672-2272 🏠

edgewood.macausland@pei.sympatico.ca

www.canadarentals.com

On Rte 15 in Brackley Beach. Lillian MacAusland, 3054 Brackley Point Rd., Winsloe RR9, C1E 1Z3. Three two-bedroom and one three-bedroom housekeeping cottages. Picnic tables, barbecue. Play area away from highway. Near National Park beaches, restaurants, Charlottetown, drive-in theatre, and all attractions. Open mid-June to mid-Sept.

**Cottage** - 4 hsk units. 4B&S. Daily \$60-80(2-4), \$10 add'l person. Weekly \$390-495(2-4), \$30 add'l person.

## FIDDLER'S GREEN COUNTRY COTTAGES

★★★ (C)

672-2044 🏠 🐾

fgcc@pei.sympatico.ca

Off Rte 15 on Britain Shore Rd. Nadine & Brett Paterson, Brackley Beach RR9, C1E 1Z3. Three fully equipped, two-bedroom housekeeping cottages with double beds, sofa beds, four-piece bath, microwaves, satellite TV/VCR, picnic tables and barbecues. Large, safe playground with toys and campfire area. Laundry on premises. Ocean beach, 3 km (Park pass included); Charlottetown and Cavendish, 15 minutes; restaurants, golf, deep-sea fishing, horseback riding, drive-in theatre nearby. MC, V accepted. Open June 1-Oct 1. Off-season rates in June and Sept.

**Cottage** - 3 hsk units. 3B&S. Daily \$85(2), \$10 add'l person. Weekly \$545(2), \$35 add'l person. No additional charge for children 10 and under.

## ISLAND LIFE COTTAGES

★★★★ (C)

🏠 🐾 📞

672-4545; toll free 1-877-672-4545

stay@islandlifecottages.com

islandlifecottages.com

Off Rte 6 on MacMillan Point Rd. (east of Rte 15). The Genge Family, Little York PO RR1, West Covehead, C0A 1P0. Experience real Island life at our family-oriented establishment overlooking Brackley Bay. Six spacious acres on a quiet road with beautiful water views. Minutes to National Park, beaches, golf courses, fishing, horseback riding. Six fully equipped two-bedroom and four one-bedroom cottages. Comfortable furnishings, full kitchen, TV/VCR, deck, barbecue, picnic table. Heated in-ground pool, kiddie splash pool, sun deck, petting farm with large and small animals. Safe, open play area, activities, games, bicycles, videos, bonfires, laundry, internet, baby sitting and down-home hospitality. Let us fulfill your PEI vacation dream! Open mid-May to mid-Oct. Off-season rates before June 16 and after Aug 28.

**Cottage** - 10 hsk units. 11S, 1B. Daily \$85-120(3-4), \$10 add'l person. Weekly \$510-720(3-4), \$60 add'l person.

## JAEGER'S COTTAGES

★★★ (C)

672-3241 🏠 🐾 📞

jaeger@pei.sympatico.ca

jaegerscottages.tripod.com/index.htm

Walter Jaeger, Brackley Beach, Winsloe RR9, C1E 1Z3. Open mid-May to mid-Sept. Off-season rates before June 25 and after Aug 31.

**Cottage** - 2 hsk units. 2B&S. Daily \$79(2), \$10 add'l person. Weekly \$495(2), \$40 add'l person.

## JAKE &amp; JO'S COTTAGES

★★★ (C)

🏠 🐾

672-2147; off season 628-6313

jake.jo@pei.sympatico.ca

www.jakeandjoscottages.pe.ca

Rte 15. Jake & Jo Packman, Brackley Beach, C1E 1Z3. Spacious, comfortable, affordable one-, two- and three-bedroom cottages. Barbecues, playground. Golf, fishing, restaurants, crafts nearby. 1 km to beach. 20 minutes to Charlottetown or Cavendish. Groups welcome. MC, V accepted. Open May 26-Oct 15.

**Cottage** - 11 hsk units. 7B&S, 4S. Daily \$70-90(2), \$10 add'l person. Weekly \$420-520(2), \$40 add'l person.

## LAURA'S WILD ROSE CABINS

★★★★ (C)

672-2791 🏠 🐾

wildrose@isn.net

www.wildrose.isn.net

Rte 15. Gerald MacDonald, Brackley Beach, C1E 1Z3. Cedar log cabin with loft and two bayside cottages, all with two bedrooms. View of dunes and ocean. Full housekeeping, decks, barbecues. Private settings. Close to golf, restaurants, beach. 1 km to ocean. Open May-Oct. Off-season rates in May, June, Sept and Oct.

**Cottage** - 3 hsk units. 2B&S, 1S. Daily \$100-125(1-4), \$10 add'l person. Weekly \$550-700(1-4), \$25 add'l person.

## LENROSE COTTAGE

★★★★ (C)

🏠 🐾 📞

368-8242/629-0509/394-1049

lrmaccormack@pei.sympatico.ca

Leonard & Rosemary MacCormack, Brackley RR9, C1E 1Z3. Three-bedroom waterfront cottage. Magnificent water view. Recently renovated with screened-in porch. Quiet location 1 km from National Park beaches (pass included). Dishwasher, washer/dryer, satellite TV/VCR/DVD, barbecue, canoe. Heated. Open May-Oct.

**Cottage** - 1 hsk unit. 1B&S. Weekly \$1100(1-6).

## MILLSTREAM COTTAGES AND MOTEL

★★★★ (C) ★★★★★ (H/M)

🏠 🐾 📞

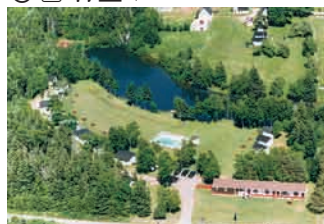

672-2186; toll free 1-800-668-8897

info@millstream.pe.ca

www.millstream.pe.ca

Rte 15. Bob & Alice VanderZwaag, Brackley Beach RR9, C1E 1Z3. Fully equipped one- and two-bedroom and bed-sitting cottages with patios or screened porches. Smoke-free motel units available with fridge, microwave, and coffee-makers. All electrically heated. Remote-control cable TV, laundromat, heated swimming pool, large play area, horseshoe pitch, fire-pits, boating and fishing. Trail rides, restaurant, groceries, lobster suppers, deep-sea fishing, drive-in theatre, championship golf courses nearby. National Park beach, two minutes; Charlottetown, 12 minutes; Cavendish, 20 minutes. Personalized golf packages available. Dutch spoken. Pets, \$10 daily. AE, MC, V accepted. Open mid-May to Sept 30. Off-season rates (50% off) before June 23 and after Labour Day.

**Cottage** - 14 hsk units. 13B&S, 1S. Daily \$72-99(2-3), \$10 add'l person. Weekly \$470-650(2-3), \$50 add'l person.

**Motel** - 5 o/n units. 5B&S. Daily \$65(2), \$10 add'l person. Children 6 and under free.

## REUBEN'S PINE LODGE

★★★★ (C)

892-4517/626-7935 (cell) 🐾

rosellamr@pei.sympatico.ca

Located at 280 Osprey Place. Reuben MacDougall, 26 Fairview Dr., Charlottetown, C1A 6H3. Clean, loft-style sleeps up to seven. Four-piece bath, fridge, stove, microwave, barbecue, satellite TV/VCR, screened-in deck. Five minutes to beaches and PEI National Park. Open June 1-Oct 31.

**Cottage** - 1 hsk unit. 1B&S. Daily \$110(1-4), \$25 add'l person. Weekly \$750.

## SHADY ACRES COTTAGES

★★★★★ (C)

🏠 🐾 📞

672-3313/445-2162; fax 672-1546

www.peisland.com/shadyacres

On Rte 15. Don & June Cashen and Tom & Lynn Cashen, Brackley Beach RR9, C1E 1Z3. Our tranquil, 68-acre family-oriented establishment is famous for its hospitality! Centrally located in the heart of Brackley Beach, 12 km from the airport, minutes to beaches. 10 well-appointed, fully equipped, two- and three-bedroom luxury housekeeping cottages. Safe, spacious playground, heated pool. Tennis court, exercise room, laundry facilities, fax. Wheelchair-accessible unit. Playpens, high chairs on request. Propane barbecues, microwaves, remote

TV/VCR, patios, campfires. Executive units - jacuzzi, dishwasher, queen/double beds. No pets. Beaches, golf, deep-sea fishing nearby. Weekly bookings preferred. Ideal for family reunions. Open year round. Off-season rates before June 15 and after Labour Day.

**Cottage** - 10 hsk units. 10B&S. Daily \$139-175(2), \$13 add'l person. Weekly \$975-1250(2), \$95 add'l person. Children under 10 free.

## SHAW'S HOTEL &amp; COTTAGES

★★★★★ (C) ★★★★★ (I)

🏠 🐾 📞



672-2022; fax 672-3000

shaws@isn.net; www.shawshotel.ca

Rte 15. Robbie & Pam Shaw, 99 Apple Tree Rd., Brackley Beach, C1E 1Z3. Canada's oldest family-operated inn and resort, designated as a National Historic Site. The Shaw family continues the tradition which began in 1860. Located on a 75-acre peninsula overlooking glistening Brackley Bay, a perfect setting for the 15 antique-furnished guest rooms, 10 charming cottages (one to four bedrooms) and 15 luxury chalets with fireplaces. Dining room on site, superb meals. Located 600 m from Brackley Beach. Many recreational activities provided include children's programs. High-speed wireless internet. Rates for accommodations only are available. AE, DC, MC, V accepted. Chalets/cottages open year round. Inn open May 30-Sept 30. Off-season rates prior to June 28 and after Sept 4. Winter rates in effect for cottages Oct 2-May 26.

**Cottage** - 10 o/n, 15 hsk units. 25B&S. Daily \$235-480(2), \$35-70 add'l person.

**Inn** - 12 o/n units. 12B&S. Daily \$195-290(2), \$35-55 add'l person.

**Suite** - 3 o/n units. 4B&S. Daily \$260-290(2), \$40-60 add'l person. Breakfast and dinner included (all units).

## YORK BAY PLACE

★★★★ (C)

🏠 🐾 📞

toll free 1-866-447-8303

yorkbayplacepei@sympatico.ca

www.yorkbayplace.com

On Rte 15. Bruce & Maureen Downie, Brackley Beach RR9, C1E 1Z3. Overlooking Brackley Bay and National Park dunes, enjoy the rest, peace and tranquility of a deluxe waterfront cottage. 400 m from highway, set amid extensive lawns, trees and landscaped gardens, each tastefully decorated cottage is fully equipped including heat, cable TV and barbecue. Some with wood stove and sun room. All amenities nearby. MC, V accepted. Open May-Nov.

**Cottage** - 9 hsk units. 9B&S. Weekly \$450-950(2-6). Off-season rates available.





## CAVENDISH D-8 ABBY LANE COUNTRY COTTAGES

★★★★★ (C)



621-0244; toll free 1-877-700-5263  
reservations@abbylane.pe.ca  
www.abbylane.pe.ca  
Debra Knutson/Mark Boborosky, 397  
Simpson Mill Rd., Hunter River, COA  
1N0. Quiet and peaceful. Great  
central location from which to  
explore the Island. Only minutes to  
Cavendish beach, dining, golf and  
attractions. One-, two-, and three-  
bedroom deluxe country homes, one  
with jacuzzi. All tastefully  
decorated, bright, and very spacious  
with pine floors, cathedral ceilings.  
Fully equipped kitchens with  
dishwashers, microwaves. Satellite  
TVs. Large furnished decks with  
propane barbecues. Laundromat. 4.5  
acres of nicely landscaped property  
with outdoor activities/play areas,  
fire-pits. Pet restrictions apply. Golf  
packages available during off season  
only. Interac, MC, V accepted. Open  
June-Oct. Off-season rates before  
June 25 and after Labour Day.  
Cottage - 4 hsk units. 4B&S (1  
jacuzzi). Daily \$145-185(1-6), \$10  
add'l person. Weekly \$875-1095(1-  
6), \$70 add'l person.

## ALLAN'S COTTAGES

★★★★★ (C)



963-3449; off season 569-3423  
toll free 1-800-363-3449  
stay@cavendishbosombuddies.com  
www.cavendishbosombuddies.com  
Ron Peters, Cavendish, COA 1N0  
(winter: 19 Keppoch Rd., Stratford,  
C1B 1R8). Fully equipped one- and  
two-bedroom housekeeping  
cottages. Panoramic ocean view.  
One-bedroom cottage newly  
renovated in 2004. Picnic tables.  
Large playground, large furnished  
decks, propane barbecues. 10-  
minute walk to ocean. Open June 1-  
Sept 30.

Cottage - 2 hsk units. 1B&S, 1S.  
Daily \$105-120(2), \$8 add'l person.  
Off-season rates available.

## ANNE SHIRLEY MOTEL AND COTTAGES

★★★★★ (C)

(See Hotels/Motels/Resorts, page 121)

## ANNE'S EVERGLADES COTTAGE

★★★★★ (C)



892-8375; toll free 1-800-261-0374  
http://anneofeverglades.com  
Located on Rte 13, Cavendish. Ida  
Carpenter, 3 Idlewheels Trailer Court,  
Charlottetown, C1A 5V1. Fully  
equipped, centrally heated, air-  
conditioned, two-bedroom  
housekeeping cottage. Patios, three  
double beds, playpen. Playground  
and free tenting for guests on 10  
acres. Beach, golfing, restaurants  
nearby. Packages off season. Open

May 18-Oct 31. Off-season rates  
before June 30 and after Aug 31.  
Cottage - 1 hsk unit. 1B&S. Daily  
\$120(1-2), \$10 add'l person. Weekly  
\$775(1-2), \$10 add'l person. No  
charge for children.

## ANNE'S WINDY POPLARS COTTAGE RESORT

★★★★★ (C)

CAA-AAA ♦♦♦



963-2888; fax 963-3166  
toll free 1-800-363-5888  
(reservations)  
vacation@anneswindypoplars.com  
www.anneswindypoplars.com  
Rte 13, Cavendish. John & Jean  
Brewer, Cavendish RR1, COA 1N0.  
My wife and I take pleasure  
offering you this four-star, five-acre  
estate of lush, green lawns, groves  
of trees. Some water views.  
Spacious, modern, air-conditioned,  
two-/three-bedroom housekeeping  
cottages. Five-bedroom house.  
Queen, king beds. Park-like setting,  
treed lots. Microwaves, sofa beds,  
decks, whirlpools, dishwashers,  
fireplaces. Hot tubs, sauna, heated  
pool, room phones. CD, TV/VCRs,  
fax, barbecues, picnic tables,  
laundromat, fitness/games rooms.  
Playgrounds. Baby-sitting. Beach,  
golf, fishing, Green Gables nearby.  
No pets. Golf, Romance, Family  
packages. Relaxing family vacation.  
AE, MC, V accepted. Refund policy.  
Open late Apr to early Nov. Suite open  
year round. Off-season rates (up to  
55% off) before June 19 and after  
Sept 3. Reduced rates June 20-July 13  
and Aug 20-Sept 3.  
Cottage - 17 hsk units. 22B&S.  
Daily \$226-288(1-4), \$10 add'l  
person. Weekly \$1425-1815(1-4),  
\$70 add'l person.  
House - 1 hsk unit. 2B&S  
(whirlpool). Daily \$298(10).  
Weekly \$1875(10).  
Suite - 1 hsk unit. 1B&S (hot tub).  
Daily \$179(1-2), \$10 add'l person.  
Weekly \$1125(2), \$70 add'l person.

## ANNE'S WINDY POPLARS ULTRA LUXURY COTTAGE

★★★★★ (C) CAA/AAA ♦♦♦



963-2888; fax 963-3166  
toll free 1-800-363-5888  
(reservations)  
vacation@anneswindypoplars.com  
www.anneswindypoplars.com  
Rte 13, Cavendish. John & Jean  
Brewer, Cavendish RR1, COA 1N0.  
Located on the same site as our  
four-star cottages, this is luxury at  
its best. Extras include a large  
corner whirlpool, spa shower, two  
baths, bidet and hot tub. Open late  
Apr to early Nov. Off-season rates  
before June 19 and after Labour Day.  
Reduced rates June 19-July 13 and  
Aug 20 to Labour Day.  
Deluxe Cottage - 1 hsk unit. 2B&S.  
Daily \$310(1-4), \$10 add'l person.  
Weekly \$1955(1-4), \$70 add'l person.

## ARBOR GROVE

★★★★★ (C)

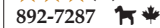

892-7287  
info@arborgrovecottage.com  
www.arborgrovecottage.com  
In Forest Hills Subdivision. Andy &  
Cathy Worth, 20 Brouws Lane,  
Charlottetown, C1A 6M3. Two-  
bedroom cedar log cottage.  
Beautifully treed lot, quiet location.  
Fully equipped kitchen, barbecue,  
washer/dryer, sun deck with  
screened-in porch. Walking  
distance to golf, restaurants,  
shopping, attractions. Open June-  
Oct. Off-season rates before June 25  
and after Labour Day.  
Cottage - 1 hsk unit. 1B&S. Weekly  
\$850(1-4), \$50 add'l person.

## AVONLEA COTTAGES INC.

★★★★★ (C)



963-2729; toll free 1-800-297-2729  
avonlea@pei.sympatico.ca  
www.avonleacottages.com  
8925 Rte 6, Cavendish Rd. Doreen &  
Roy Wyand, 30 Cottonwood Dr.,  
Charlottetown, C1E 1B8. One- to  
three-bedroom heated cottages.  
Heated pool. Playground. No pets.  
Near licensed dining, beach,  
grocery store, laundromat,  
amusements, tennis, trail rides,  
golf. Walk to Cranberry Village,  
Avonlea Village, Sandspit Fun  
Park, Green Gables, Forest Hills  
Golf Course, The Eagles Glenn.  
Location is one of our best assets.  
Ask about our golf packages. MC,  
V accepted. Open May 15-Sept 30.

## A very special place...



## Quiet Seaside Elegance

- over a mile from any other accomodation
- has its own bay for water sports
- has its own beach access
- modern, luxury, and traditional cottages
- has an excellent chef

visit us, or visit our website

Canada's Oldest Family-operated Inn  
NATIONAL HISTORIC SITE OF CANADA

See our listing in the  
"Anne's Land" section.

**SHAW'S  
HOTEL**  
EST. 1860

Brackley Beach • Winsloe RR#9, P.E.I. C1E 1Z3  
PHONE (902) 672-2022 • FAX (902) 672-3000  
www.shawshotel.ca Email: shaws@isn.net

**Anne's Windy  
Poplars** Cavendish  
Cottage Resort

- Air-Conditioned
- Luxury 2 & 3 Bedroom Housekeeping
- Gas Barbecues • Colour Cable TV
- Pool Tables, Shuffle Board, Weight Room
- Heated Pool, Hot Tubs & Sauna.

www.anneswindypoplars.com **1-800-363-5888**





Off-season rates before June 25.

Reduced rates after Sept 4.

**Cottage** - 14 hsk units. 11B&S, 3S. Daily \$135-176(1-4), \$8 add'l person.

### AVONLEA COTTAGES INC. & BACHELOR COTTAGES

★★★★ (C)



963-2729; toll free 1-800-297-2729  
[www.avonleacottages.com](http://www.avonleacottages.com)  
 8925 Rte 6, Cavendish Rd. Doreen & Roy Wyand, 30 Cottonwood Dr., Charlottetown, C1E 1B8. Bachelor cottages ideal for couples. Heated pool, no pets. Walk to major attractions. Within 10 minutes of four championship golf courses. Golf packages. Cable TV, gas barbecue. Open May 15-Sept 30. Off-season rates before June 25. Reduced rates after Sept 4. **Cottage** - 4 hsk units. 2B&S, 2S. Daily \$80(2).

### BAY VISTA COTTAGE

★★★★★ (C)



963-2225; toll free 1-800-846-0601  
[info@bayvistamotorinn.com](mailto:info@bayvistamotorinn.com)  
[www.bayvistamotorinn.com](http://www.bayvistamotorinn.com)  
 18 Seawood Dr., Seawood Estates, Cavendish Rd. West. Arnold Smith and Vivian & Fulton Younker, 9517 Cavendish Rd. West, Cavendish, C0A 1E0. Vacation at our spacious, private seaside summer home on landscaped lot with playground. Tastefully decorated, meticulously clean three bedrooms, well-equipped kitchen with dishwasher. Large windows, barbecue, washer/dryer, electric heat, phones, satellite TV/VCR. Relax on our decks and enjoy our spectacular, unobstructed water view. Pool access. Convenient to all that Cavendish and PEI has to offer. Pet restrictions apply. See listing under Hotels/Motels. Open May-Oct. Reduced rates before July 8 and after Aug 25 (with minimum three-night stay in June and after Sept 2).

**Cottage** - 1 hsk unit. 1B&S. Weekly \$1390(1-4), \$40 add'l person.

### BAYVIEW BRIDGE COTTAGES

★★★★ (C)



963-3086  
[bayview.bridge@pei.sympatico.ca](mailto:bayview.bridge@pei.sympatico.ca)  
[www.bayviewbridge.com](http://www.bayviewbridge.com)  
 Located at 9576 Cavendish Rd. Susan & Bruce Simpson, Breadalbane RR1, C0A 1E0. Cottages new in 1997. Surrounded by National Park on two sides, a quiet shore on beautiful New London Bay on the other. Two-bedroom cottages: electric heat, satellite TV/DVD/VCR, queen/double beds, full baths, kitchens. Decks with barbecues. Spacious grounds, playground equipment. Quiet location, well removed from highway. Mini-farm on property.

Near golf courses, homestead trail, boardwalk, Green Gables, Cavendish Beach. One-week minimum stay in July and August. AE, Interac, MC, V accepted. Open June 2-Oct 3. Off-season rates before June 23 and after Sept 3. Mid-season rates June 23-July 6 and Aug 21-Sept 3. **Cottage** - 5 hsk units. 5B&S. Weekly \$900(1-4), \$50 add'l person.

### BROOKSIDE COUNTRY HOUSES

★★★★ (C)



963-2621; fax 963-2782  
[gywand@pei.sympatico.ca](mailto:gywand@pei.sympatico.ca)  
 Rte 13, 1 km south of Rte 6. Gwen Wyand, Cavendish, C0A 1N0. Three quaint, housekeeping country cottage homes. Two, four or five bedrooms to suit your family size. Each located on separate properties in Cavendish. Within five minutes of golf, beaches, restaurants, attractions, trails, deep-sea fishing. Large houses suitable for golfers, snowmobilers, hunters, family get-togethers. Smaller cottage within walking distance of National Park beach suitable for one to five persons. Open June 1-Sept 30. Off-season rates before July 1 and after Aug 22. **House** - 3 hsk units. 2B&S, 2S, (2)½B. Daily \$140-210(1-6), \$6-10 add'l person. Weekly rates available.

### CAVENDISH BEACH COTTAGES

★★★★★ (C)



963-2025; off season 892-3767  
 fax 963-2025  
[www.cavendishbeachcottages.com](http://www.cavendishbeachcottages.com)  
 In PEI National Park. David Gauthier & Laurie Burdett, Box 3088, Charlottetown, C1A 7N9. Enjoy the sound of the ocean and unobstructed panoramic view of shoreline and countryside. 135 m (150 yd.) from sandy, semi-private swimming beach. One-, two- and three-bedroom deluxe housekeeping cottages with natural pine floors and interior. Large decks with ocean view, propane barbecues, queen beds, colour cable TVs, microwaves, dishwashers, fax, internet access. VCR/DVDs available. Spacious playground, excellent kiting, laundry. Great jogging/biking lanes on adjoining Gulf Shore Drive. No pets. Restaurants, attractions, golf, tennis nearby. Free access to our accommodation in the National Park (Cavendish East). Interac, MC, V accepted. Open late May to early Oct. Off-season rates before June 17 and after Labour Day. Special rates June 17-23 and Aug 27-Sept 3. **Cottage** - 13 hsk units. 5B&S, 8S. Daily \$150-200(1-6), \$10 add'l person.

### CAVENDISH BOSOM BUDDIES COTTAGES & SUITES

★★★★★ (C)



963-3449; off season 569-3423  
 toll free 1-800-363-3449  
[stay@cavendishbosombuddies.com](mailto:stay@cavendishbosombuddies.com)  
[www.cavendishbosombuddies.com](http://www.cavendishbosombuddies.com)  
 On Rte 6. Ada & Ron Peters, Cavendish, C0A 1N0 (winter: 19 Keppoch Rd., Stratford, C1B 1R8). 1 km east of intersection. Modern, heated, spacious, well-equipped deluxe two-, three- and four-bedroom cottages with queen bed, two singles, sofa bed. Cribs, high chair, cots available. Luxury executive cottage with queen bed, sofa bed, fireplace, jacuzzi, dishwasher, microwave, skylight. Gas barbecues. Deluxe efficiency suites with double jacuzzis, queen beds, fireplace. Large, well-equipped, safe play area. Sun decks, laundry. Panoramic view of ocean, sunsets. Golf course, beach, major attractions nearby. Bilingual. Smoking permitted on decks. Golf and Honeymoon packages available on website. Cancellation policy: AE, MC, V accepted. Open May 1-Oct 30. Off-season rates before June 27 and after Labour Day. Reduced rates June 27-July 3 and Aug 25 to Labour Day. **Cottage** - 9 hsk units. 9B&S. Daily \$130-280(2), \$8 add'l person. **Suite** - 5 hsk units. 6B&S (jacuzzis). Daily \$120-150(2), \$8 add'l person. Weekly rates available.

### CAVENDISH BY THE SEA

★★★ (C)



963-2361; off season (905) 882-9071  
[www.cavendishbythesea.com](http://www.cavendishbythesea.com)  
 On Gulf Shore Rd., PEI National Park. Diane & Kevin Dallimore, Cavendish Beach, Hunter River RR2, C0A 1N0 (winter: 2776 Tallberg Court, Mississauga, ON, L5J 1T1). Beautiful location overlooking the ocean, 100 m to beach. Walk to Green Gables, golf and attractions. Barbecues. Large play area, wonderful family

setting. Numerous upgrades, satellite TV. Open May 15-Sept 30. **Cottage** - 13 hsk units. 13S. Daily \$115-175. Weekly \$750-1100. **House** - 1 hsk unit. 1 B&S, 1S. Daily \$200. Weekly \$1350.

### CAVENDISH COUNTRY INN & COTTAGES

★★★★★ (C) ★★★★★ (B&B)

★★★★ (H/M)

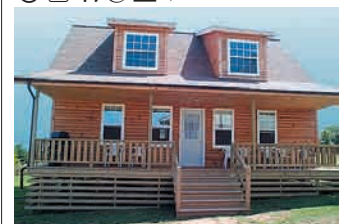

963-2181; off season 963-2567  
 toll free 1-800-454-4853 for reservations  
[reserve@cavendishpei.com](mailto:reserve@cavendishpei.com)  
[www.cavendishpei.com](http://www.cavendishpei.com)  
 1 km east of rtes 6 and 13, on Cavendish Rd. Donald McKearney, Hunter River RR2, C0A 1N0. Quiet country setting, family-oriented, ocean-view property. Deluxe and executive one- to four-bedroom cottages: fully equipped kitchens, barbecues on deck. Executive cottages include king beds, whirlpools, propane fireplaces, dishwashers. Country Inn: central air/heat, queen beds and suites with king beds, whirlpool, small fridge and continental breakfast. Motel: two double beds, kitchenette, air conditioning. All units: telephones, cable TV/VCR. Services: fax, free movies, laundry. Beautiful grounds: two heated pools, two hot tubs, shuffleboard, volleyball, basketball, playgrounds. Variety of packages available. AE, Interac, MC, V accepted. Open May-Oct 20. Off-season rates (up to 50% off) before June 30 and after Aug 31. **Cottage** - 34 hsk units. 34B&S. Daily \$149-350(2-10), \$10 add'l person. **Bed & Breakfast** - 8 o/n units. 8B&S (2 whirlpools). Daily \$109-165(2). **Motel** - 6 o/n units. 6B&S. Daily \$139(1-4), \$10 add'l person.

**Suites and Cottages**

Relax and enjoy an evening sunset with a spectacular view of the ocean.

Modern, spacious cottages and deluxe suites with jacuzzis. Golf course, beach and major attractions nearby.

Golfing and honeymoon packages on website!

**1-800-363-3449**

Email: [stay@cavendishbosombuddies.com](mailto:stay@cavendishbosombuddies.com)  
[www.cavendishbosombuddies.com](http://www.cavendishbosombuddies.com)

**BOSOM BUDDIES**

**Packages \$69**  
 per person/  
 double occupancy

Route 6, 800 m past the Cavendish Corner  
 Canada Select ★★★★★





**CAVENDISH FIELD OF DREAMS COTTAGE**

★★★★ (C)

963-3243 ☎ 🏠 🚗 🐾  
 susanj@pei.sympatico.ca  
 http://www.cavendishfieldofdreams.com

Susan Johnston, Hunter River RR1, C0A 1N0. Private, beautiful spacious, fully equipped two-bedroom cottage in the heart of Cavendish overlooking the Site of Lucy Maud Montgomery's Cavendish Home. Queen, double, twin, sofa beds. Air conditioning, phone, cable TV/VCR/DVD, dishwasher, microwave, large deck. Walking distance to beach, Green Gables. Minutes from Cavendish theme parks, Sandspit, restaurants, craft shops, bike rentals, golf courses. Use of National Park pass included. *Open June-Oct.*  
**Cottage** - 1 hsk unit. 1B&S. Daily \$140(1-4), \$10 add'l person. Weekly \$900(1-4). Off-season rates available.

**CAVENDISH GREEN VILLAGE**

★★★★ (C)

(See Hotels/Motels/Resorts, page 122)

**CAVENDISH LODGE & COTTAGES (2004)**

★★★★ (C)

☎ 🏠 🚗 🐾



963-2553; off season 892-2361  
 fax 892-0318; toll free 1-800-963-2553  
 www.cavendishlodge.com  
 7 Moore Rd., just off rtcs 6 and 13.  
 Gezinus & Akkelien Vos, Charlottetown RR10, C1E 1Z4. We're waiting for you! Well-kept, clean, spacious two- and three-bedroom cottages situated on large property. Relaxed atmosphere. Double beds, sofa bed, cribs, high chairs, DVD (some units), decks, barbecues, picnic table, lawn chairs, fire-pits. One- and three-bedroom lodge units. Large, well-equipped playground, beach volleyball/basketball areas. Close to licensed dining, grocery store, amusement parks. Six golf courses in surrounding area. Cavendish Beach, 1 km (beach passes with minimum three-night stay). Deposit required. Cancellation and early-departure policies. English and Dutch spoken. No pets. Interac, MC, V accepted. *Open mid-June to Sept 30. Special rates before June 28 and after Aug 23.*  
**Cottage** - 17 hsk units. 13B&S, 4S. Daily \$125-160(1-5), \$10 add'l person.

**Lodge** - 2 hsk units. 2B&S. Daily \$100-130(1-5), \$10 add'l person. Weekly rates available.

**CAVENDISH MAPLES COTTAGES**

★★★★★ (C)

AAA-AAA ♦♦♦

☎ 🏠 🚗 🐾



963-2818; toll free 1-888-662-7537  
 www.cavendishmaples.com  
 On Rte 6 West, Cavendish. Winnifred & Gordon MacInnis, 29 Westhaven Cres., Charlottetown, C1E 1L6. Mature trees, well-manicured lawns offer a pleasing setting for single/duplex, one-, two-, three-bedroom housekeeping cottages. Deluxe units feature whirlpool tubs and fireplaces. Pine interiors, fully equipped kitchens (most with dishwashers), cable TV, sun decks, propane barbecues. Many with queen beds. The Maples property offers a safe, well-equipped playground for children. Outdoor activities: basketball, badminton, horseshoes, volleyball, fire-pits. Heated pool, hot tub, games room, laundromat. Walking distance of children's attractions, restaurant, grocery store. Golf packages available off season. No pets July and August. AE, Discover, MC, V accepted. *Open mid-May to mid-Oct. Off-season rates before June 18 and after Labour Day (up to 50% off). Special rates from June 18-25 and Aug 27-Sept 4.*  
**Cottage** - 20 hsk units. 24B&S. Daily \$140-280(1-6), \$8 add'l person.

**CAVENDISH MOTEL COTTAGES**

★★★★ (C)

☎ 🏠 🚗 🐾

963-2244; toll free 1-800-565-2243  
 (for reservations)  
 info@cavendishmotel.pe.ca  
 www.cavendishmotel.pe.ca  
 Cavendish Corner, at intersection of rtcs 6 and 13. Peter & Kathleen Ryan and Philip & Marilyn Wood, Cavendish, C0A 1N0. In the heart of Cavendish. In-room telephones (free local calls), fax service. One- to three-bedroom cottage/housekeeping units. Spacious grounds, heated outdoor

pool, playground, barbecues, decks, picnic tables. Beach, 600 m. Restaurant, gift shop on site. High-speed internet. Shopping, golf, attractions within walking distance. No pets. Non-smoking. CAA/AAA, senior discounts. Golf/Romance/Anne/Adventure/Family packages. Interac, MC, V accepted. *Open May-Oct.*

**Cottage** - 8 hsk units. 6B&S, 2S. Daily \$90-252(1-4), \$7 add'l person. Weekly \$585-1638(1-4), \$49 add'l person. Off-season rates available.

**CHINNY-CHIN-CHIN**

964-2415 ☎ 🐾

mmsmith@ihis.org

Rte 6, Elaine Miller, 37 Forest Hill Rd., Cavendish, C0A 1N0. Large two-bedroom cottage with deck, barbecue, spacious grounds. Centrally located to attractions, restaurants, beach and golf courses. Cable TV. *Open June 1-Oct 15.*  
**Cottage** - 1 hsk unit. 1B&S. Daily \$120(4).

**DREAMS TO SEA COTTAGES**

★★★★★ (C)

☎ 🐾

963-3559; toll free 1-866-837-3267  
 dreamstosea@hotmail.com  
 www.dreamstosea.com  
 8285 Cavendish Rd., 1.4 km east of rtcs 6 and 13. Hunter River RR2, C0A 1N0. Sunny, spacious, modern two-bedroom deluxe cottages bordering the PEI National Park. Queen/double/twin beds, and sofa beds. Deck with panoramic view of ocean and countryside. Fully equipped kitchen with microwave and dishwasher. Some whirlpool tubs. Propane fireplace, barbecue, satellite, TV/VCR/DVD. Large play area and new fire-pit. Bicycle rentals, games, toys and movies available. Friendly, knowledgeable staff ready to make your Island stay a memorable one. White-sand beach, golf, dining, shopping, fishing, family entertainment, all within minutes. Quiet, relaxing atmosphere. All units non-smoking. Daily specials off season. *Open May-Oct. Off-season rates before June 29 and after Sept 4.*  
**Deluxe Cottage** - 8 hsk units. 8B&S. Daily \$175-195(1-4), \$10 add'l person. Weekly \$1140-1265(1-4), \$60 add'l person.

**DELUXE & LUXURY COTTAGES**

**Cavendish Country Inn & Ocean Vista Cottages**

WWW.CAVENDISHPEI.COM

LOCATED IN CAVENDISH ON RTE. 6.  
 1KM EAST OF RTE. 13  
 RESERVE@CAVENDISHPEI.COM

FAMILY AND GROUP RATES  
 GOLF AND ROMANCE PACKAGES  
 NIGHTLY AND WEEKLY RATES  
 10 MIN. WALK TO CAVENDISH BEACH  
 REDUCED OFF-SEASON RATES  
 WHIRLPOOLS & FIREPLACES  
 1-800-454-4853

**Cavendish's Best Kept Secret**

★★★★★ Accommodations

The perfect blend of convenience and tranquility.  
 Tastefully decorated 1, 2, 3 bedroom cottages.  
 Air-conditioned cottages.  
 Toll free:  
**1-888-6-MAPLES**  
 www.cavendishmaples.com  
 www.cavendishgolf.com

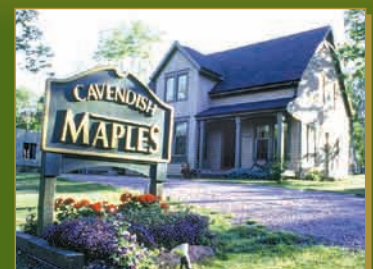



## FAIRWAYS COTTAGES

★★★★★ (C)



963-2843; off season 892-3814  
toll free 1-877-963-2843  
s.lowther@pei.sympatico.ca  
www.fairwayscottages.com  
Sandy & Scott Lowther, 7444 Rte 13, Cavendish, C0A 1N0. In the heart of Cavendish. Heated pool with kiddies' pool. Walking trail passes Fairways entrance connecting to the National Park walking/biking trails and beaches. Minutes from attractions, museums, beaches, restaurants, bike rentals and golf courses. Cottages are distinctly different with 10-ft. or cathedral ceilings and pine interior. Three play areas, volleyball, horseshoes, fire-pits. Laundromat, phones, dedicated jacks for internet access, queen beds, propane barbecues, remote-control colour TV/VCR/DVD, fridge, stove, microwave and large decks. Whirlpool bathtubs, electric fireplaces, dishwashers. Some have two-person jacuzzi. Open May 18-Oct 15. Special rates from June 18-30 and Aug 25-Sept 4. Cottage - 15 hsk units. 15B&S. Daily \$150-240(1-4), \$7 add'l person. Weekly \$950-1500(1-4).

## GREEN GABLES BUNGALOW COURT INC.

★★★★★ (C)



963-2722; toll free 1-800-965-3334  
www.greengablesbungalowcourt.com  
On Cavendish Rd., Rte 6. Laurie Burdett, Box 3088, Charlottetown, C1A 7N9. A vacation tradition for many families and couples who come to enjoy comfortable, well-equipped cottages, a beautiful landscape, playground and pool. Golf and Green Gables house next door. All units non-smoking in 2006. Walking distance to Cavendish Beach, restaurants and attractions. Visit our website for pictures of our cozy cottages for two or our two-bedroom cabins for families, plus details of rates and amenities. Call toll free Jan to Sept. Sorry, no pets allowed. Interac, MC, V accepted. Open June-Sept. Reduced rates before June 29 and after Aug 20. Cottage - 40 hsk units. 40S. Daily \$94-130(2-4), \$7 add'l person. Weekly rates available.

## HIDDEN ACRES COTTAGES

★★★★★ (C)



963-2001; off season 963-2220  
toll free 1-877-963-2220  
info@hiddenacrescottages.com  
www.hiddenacrescottages.com  
On Rte 13. Dale Gallant, Cavendish, RR1, C0A 1N0. Newly established, spacious, quiet, well-decorated executive cottages. Fully equipped two-bedroom cottages: queen beds, whirlpool tubs, VCRs, microwaves, dishwashers, sofa beds, coffee-makers. Also two-bedroom cottages with two bathrooms, fireplaces, VCRs and air conditioning (deluxe). Decks overlooking play areas, volleyball, basketball, barbecues, laundromat, heated pool, exercise room and fire-pits. Golf, shopping centres, family attractions nearby. Cavendish Beach, 2 km. No pets. Off-season romance/golf packages available. AE, DC, MC, V accepted. Open May-Oct. Special rates July 1-9 and Aug 20-Sept 4. Cottage - 14 hsk units. 22B&S, 2S (10 whirlpools). Daily \$140-210(1-2), \$8 add'l person.

## INGLESIDE LODGE MOTEL &amp; COTTAGES

★★★★★ (C) ★★★★★ (H/M)



963-2251; fax 963-2251  
toll free 1-877-963-2251  
info@shiningwatersresort.com  
www.shiningwatersresort.com  
On Rte 13, Cavendish Corner. Peter & Kathleen Ryan and Phil & Marilyn Wood, Cavendish, C0A 1N0. Country setting adjacent to National Park, nearest to Cavendish Beach. 500 m to ocean. Near Green Gables house, golf course, tennis. Panoramic view of ocean. One-, two- and three-bedroom cottages (eight fireplaces). Cribs, cots, movies, fax, propane barbecues, laundromat, exercise room, large playground, two heated pools. Restaurant and gift shop on site. High-speed internet. No pets. Family, Golf, Romance and Anne packages available. AE, Interac, MC, V accepted. Open May-Oct. Cottage - 22 hsk units. 17B&S, 5S. Daily \$90-180(1-4), \$10 add'l person. Weekly and off-season rates available.

Visit these websites &amp; treat yourself to a luxury vacation!

www.peivacationrentals.com  
www.peiluxuryrentals.com  
**P.E.I. VACATION RENTALS**  
Your hosts are Alan & Lisa Brennan



www.seashorepropertiesinc.com

Tel: 1 (902) 836-7000

Fax: 1 (902) 836-7001

To build the house of your dreams  
or to rent one for a vacation, call us!

We are the experts and we promise you the very best!  
email: mail@peivacationrentals.com

**FAIRWAYS Cottages**  
THE CAVENDISH BEACH RESORT AREA  
www.fairwayscottages.com  
4 Star Rating  
★★★★★  
**PERFECT LOCATION**  
1-877-963-2843 | s.lowther@pei.sympatico.ca

**Green Gables Bungalow Court**  
40 Housekeeping cabins  
Heated swimming pool  
Playground  
Located in the heart of Cavendish, a family owned and operated cottage resort beside Green Gables House and Golf Course.  
See our listing for full details.  
Route 6 (Cavendish Road)  
CAVENDISH PRINCE EDWARD ISLAND  
(902) 963-2722  
www.greengablesbungalowcourt.com





**JUST DUCK INN COTTAGE**

★★★★(C)

836-4341; fax 836-4341 🐾  
toll free 1-877-836-6165  
gibb.gibson@summerside.ca  
http://sites.summerside.ca/gibb.gibson

39 Boyle Cres., Forest Hills Subdivision. Gib & Maria Gibson, Box 32054, Kensington C0B 1M0. Two bedrooms, heated, fully equipped, washer/dryer, sofa bed, ceiling fans, satellite TV, phone, barbecue, lawn furniture, golf clubs. National Park pass. Walk to golf. Minimum three-day stay. Reservation/cancellation policy. *Open May-Oct.*

**Cottage** - 1 hsk unit. 1B&S. Daily \$100(4-6). Weekly \$650(4-6). Off-season rates available.

**KINDRED SPIRITS COUNTRY INN AND COTTAGES**

★★★★★(C)

CAA/AAA ♦♦♦



963-2434; fax 963-2619  
toll free 1-800-461-1755  
info@kindredspirits.ca  
www.kindredspirits.ca  
Rte 6, Memory Lane. Al & Sharon James, Cavendish, C0A 1N0. Spacious estate beside Green Gables house/golf course. 800-m walk to Cavendish Beach. Whirlpool. Pool. Air-conditioned economy and executive housekeeping cottages. Verandahs, decks. King, queen, double, single beds. Playground. Propane barbecues. Cable TV/VCRs. Laundromat, room phones, family activities, free movies, wireless internet, fitness room, recreation centre, fireplaces. Romance and golf packages. Family rates. Come down Memory Lane, where white picket fences, stately pines and maples come together with modern-day amenities. No pets, please. MC, V accepted. *Open May 15 to late Oct.*

**Cottage** - 5 hsk units. 5B&S. Daily \$185-245(1-4), \$15 add'l person. **Executive Chalet** - 6 hsk units. 6B&S, 2 jacuzzis. Daily \$225-255(1-4), \$15 add'l person. No additional charge for children. Weekly and off-season rates available.

**KINDRED SPIRITS LUXURY COTTAGES**

★★★★★(C)

CAA/AAA ♦♦♦



963-2434; fax 963-2619  
toll free 1-800-461-1755  
info@kindredspirits.ca  
www.kindredspirits.ca  
Rte 6, Memory Lane. Al & Sharon James, Cavendish, C0A 1N0. Unique architecturally designed luxury two- and three-bedroom cottages. Spacious grounds beside Green Gables house/golf course. 800-m walk to Cavendish Beach. Fully equipped eat-in kitchens, dishwashers. Jacuzzi baths, fireplaces, air-conditioned, private decks and verandahs, phones. two cable TVs/VCRs. Propane barbecues. Free movies, family activities, playground, laundromat, pool, hot tub. Fitness room, recreation centre, wireless internet. Super luxury units - two baths/washer-dryer/two decks/private outdoor hot tub. Wheelchair-accessible units. Romance/golf packages. Family rates. An enhanced year-round cottage vacation experience. No pets, please. MC, V accepted. *Open year round.*  
**Deluxe Cottage** - 9 hsk units. 18B&S, (9 jacuzzis). Daily \$255-425(1-4), \$15 add'l person. No additional charge for children. Off-season rates available.

**LAKEVIEW EXECUTIVE COTTAGES**

★★★★★(C)



963-2436; fax 963-2493  
toll free 1-800-565-7550 (within Canada for reservations)  
lakeview@pei.sympatico.ca  
www.lakeviewlodge.cc  
8715 Cavendish Rd. Donald & Nina Campbell, Cavendish, C0A 1N0. Four-star executive cottages in the heart of Cavendish. 800 m to Cavendish Main beach. Two- and four-bedroom cottages, each with two bathrooms, jacuzzi, dishwasher, washer/dryer, fireplace, barbecue, deck, two colour cable TV/VCRs/DVDs, computer hook-up, telephones.

Cancellation and early departure policies. Access to heated outdoor pool, hot tub, playground. Walking distance to Green Gables house, golf course, shopping, restaurants. *Open late May to early Oct. Off-season rates (up to 50% off) before June 19 and after Labour Day. Special rates June 19-25 and Aug 26-Sept 3.*  
**Executive Chalet** - 3 hsk units. 6B&S. Daily \$237-365(4-8), \$12 add'l person.

**LAKEVIEW LODGE & COTTAGES**

★★★★★(C) ★★★★★(H/M)



963-2436; fax 963-2493  
toll free 1-800-565-7550 (within Canada, for reservations)  
lakeview@pei.sympatico.ca  
www.lakeviewlodge.cc  
8715 Cavendish Rd. Donald & Nina Campbell, Cavendish, C0A 1N0. Quiet, relaxing atmosphere on beautifully landscaped grounds ideally located in the centre of Cavendish. One- and two-bedroom housekeeping cottages, motel rooms, suites, some air-conditioned. Heated outdoor pool, whirlpool. Playground, laundromat, fax, barbecues. No pets. Cancellation and early departure policies. Walk by country lane to Cavendish main beach, 800 m. Walk by wooden boardwalk to Green Gables, shopping and restaurants. Adjacent to Green Gables golf course. Golf packages available off season. Interac, MC, V accepted. *Open late May to early Oct. Off-season rates before June 19 and after Labour Day (up to 50% off). Special rates June 19-25 and Aug 26-Sept 3.*  
**Cottage** - 16 hsk units. 16B&S. Daily \$112-172(1-4), \$8 add'l person.  
**Housekeeping Suite** - 1 hsk unit. 1B&S. Daily \$155(1-4), \$8 add'l person.  
**Lodge** - 2 hsk units. 2B&S. Daily \$139-155(1-4), \$8 add'l person.  
**Motel** - 5 o/n, 9 hsk units. 13B&S, 1S. Daily \$94-141(2), \$8 add'l person.

**MACKENZIE COTTAGE**

★★★(C)

425-3312 🐾

asmackenzie@ns.sympatico.ca  
www.cottagelink.com

Off Rte 6, east of main Cavendish intersection. Alan MacKenzie, 968 Ritchie Dr., Halifax, NS, B3H 3P5. Spacious, private lot with plenty of trees and bushes. Beautiful, unobstructed view of the Gulf. Well-maintained four-bedroom housekeeping cottage, fully equipped, sleeps seven. Large deck, fireplace, washer/dryer, barbecue, picnic table, lawn games, telephone, cable TV, radio, tape deck, two bicycles. Knotty pine interior, tastefully decorated and furnished. Grocery shopping and beach easy walking distance. *Open June 17-Sept 16.*

**Cottage** - 1 hsk unit. 1S. Daily \$170(1-5), \$9 add'l person. Weekly \$1100(1-5), \$35 add'l person.

# Lakeview EXECUTIVE COTTAGES



★★★★★

Four-star executive cottages in the heart of Cavendish. Two and four bedroom cottages, each with two bathrooms, jacuzzi, dishwasher, washer/dryer, fireplace, barbecue, deck, two colour cable TV/VCRs, computer hook-up and telephones.

Access to heated outdoor pool, hot tub, playground. Walking distance to Cavendish Main Beach, Green Gables House, golf course, attractions, shopping and restaurant.

Cancellation and early departure policies.

**1-800-565-7550**

(902) 963-2436

**www.lakeviewlodge.cc**

E-mail: lakeview@pei.sympatico.ca





**MONTGOMERY CAVENDISH COTTAGES****[License pending]****963-3636; off season 212-0288**

Monty Drummond, 68 Sunset Lane, Cavendish, COA 1N0 (winter: 108 Sherbrooke Ave., Bridgewater, NS, B4V 4G1). Opening spring, 2006. Located inside PEI National Park. Five deluxe cottages with two bathrooms, large covered verandahs, two queen beds and one single bed. Fridge, stove, dishwasher, microwave, barbecues, phone (phone card) and cable TV. 200-m walk to the beach. No smoking/pets, please. Seven-day cancellation policy. Interac, MC, V accepted. *Open early June to Sept 30. Off-season rates before June 25 and after Aug 27.*

**Cottage** - 5 hsk units. 5B&S, 5S. Daily \$170(5), \$10 add'l person. Weekly \$1190(5), \$70 add'l person.

**THE OASIS RESORT**

★★★★★(C)

**963-3874; fax 963-2100****toll free 1-800-565-2149****info@theoasisresort.com****www.theoasisresort.com**

Located at 132 Cape Rd. Gary & Linda Lowther, 34 MacCoubrey Lane, Cavendish, COA 1N0. PEI's first nudist resort. Impeccable air-conditioned suites, full kitchens, living area, satellite TV/DVD player, queen beds, decks and propane barbecue. Very private, landscaped grounds in a wooded setting. FCN, FQN, AANR and other club member discounts. Information for first-time visitors

available. Golf packages and day passes available. Minutes from great seafood, fishing and theatre. *Open May-Oct. Off-season rates before June 25 and after Labour Day.*

**PARKVIEW FARM TOURIST HOME & COTTAGES**

★★★★★(C) ★★★★★(B&amp;B)

**963-2027; fax 963-2935****toll free 1-800-237-9890****e.macneill@pei.sympatico.ca****www.parkviewfarms.com**

8214 Cavendish Rd., on Rte 6, 2 km east of Cavendish intersection. Alvin & Eleanor MacNeill, Cavendish RR2, COA 1N0. Active 520-acre dairy and beef farm overlooking ocean. Fully equipped, heated two- and three-bedroom housekeeping cottages with pine interior. Barbecues, microwaves, colour cable TV/VCRs, playground. Three-bedroom chalets have two baths, washer/dryer, dishwasher, phone and fireplace. Units have panoramic ocean view. Enjoy the sunrises/sunsets from spacious decks. Rooms in home tastefully decorated with one or two double

beds. Leashed pets permitted. Internet access. Golf, restaurants, attractions, Green Gables nearby. Walking distance to sandy beach, 360 m. Tour the farm - a great learning experience for children. Interac, MC, V accepted. *Tourist home open year round. Cottages open late Apr to late Oct. Off-season rates before June 25 and after Labour Day. Special cottage rates June 25-July 8 and Aug 20 to Labour Day.*

**Cottage** - 7 hsk units. 7B&S. Daily \$150-155(1-4), \$6 add'l person. **Executive Chalet** - 2 hsk units. 2B&S. Daily \$230-240(2-6), \$6 add'l person.

**Farm Bed & Breakfast** - 5 o/n units. 1B&S, 1S, 1/2B. Daily \$50-60(1-2), \$6 add'l person. Continental breakfast included for house guests.

**PENNY'S SUMMER HOME**

★★★★★(C)

**566-1710** **pmmacdonald@hotmail.com****www.pennyssummerhome.netfirms.com**

Located at 40 Boyle Cres., Forest Hills, Cavendish. Penny MacDonald, 102 MacRae Dr., Charlottetown, C1C 1C2. *Open June 1-Sept 30. Off-season rates June and Sept.*

**Cottage** - 1 hsk unit. 1B&S. Daily \$110(4). Weekly \$750(4).**SEASIDE MOTEL & COTTAGES**

★★★★★(C)

*(See Hotels/Motels/Resorts, page 123)***SHINING WATERS COUNTRY INN AND COTTAGES**

★★★★★(C) ★★★★★(B&amp;B)

**963-2251; fax 963-2251****toll free 1-877-963-2251****info@shiningwatersresort.com****www.shiningwatersresort.com**

Rte 13, Cavendish Corner. Peter & Kathleen Ryan and Philip & Marilyn Wood, Cavendish, COA 1N0. A fully equipped family resort with a tradition of hospitality. Premium quality two-bedroom housekeeping cottages. Beach, 500 m. Safe playgrounds, two heated pools, basketball, volleyball, badminton and exercise room. High-speed internet, cable TV, movies, laundromat, decks and gas barbecues. Fax available. Heated, air-conditioned, dishwashers. Close to Green Gables house, golf, tennis and all Cavendish attractions. Directly across from Visitor Information Centre. No pets. Restaurant and gift shop on site. Family packages. AE, Interac, MC, V accepted. *Open May-Oct.*

**Cottage** - 10 hsk units. 10B&S. Daily \$165(1-4), \$10 add'l person. Weekly and off-season rates available.

# Lakeview Lodge and Cottages

**Golf Packages Available****Walk to Cavendish Main Beach**

- Located in the heart of Cavendish
- Beautiful, spacious landscaped grounds
- Clean, quiet housekeeping cottages and overnight units
- Pool, hot tub, playground, barbecues
- Walking distance to Green Gables House, Cavendish Beach, Golf Course and Rainbow Valley

**Canada Select ★★★★★(C)****1-800-565-7550****902-963-2436****www.lakeviewlodge.cc****email: lakeview@pei.sympatico.ca**

See our listing for more details.





**SHINING WATERS  
LUXURY COTTAGES**

★★★★★ (C)



963-2251; fax 963-2251  
toll free 1-877-963-2251  
info@shiningwatersresort.com  
www.shiningwatersresort.com  
Located at the Shining Waters - Ingleside Resort, Rte 13, Cavendish Corner. Peter & Kathleen Ryan and Philip & Marilyn Wood, Cavendish, COA 1N0. Fully equipped family resort with a tradition of hospitality. Air conditioning, fireplaces, jacuzzis, decks, hardwood floors, custom furnishings, huge kitchen, dishwasher and much more. Beach, 500 m. Safe playgrounds, two heated pools, basketball, volleyball, badminton and exercise room. Cable TV, movies, laundromat, and gas barbecues. Fax available. High-speed internet. Heated. Close to Green Gables house, golf, tennis and all Cavendish attractions. Directly across from Visitor Information Centre. Restaurant and gift shop on site. No pets. Family packages. AE, Interac, MC, V accepted. Open May-Oct. **Cottage** - 6 hsk units. 6B&S. Daily \$290(1-6). Weekly and off-season rates available.

**SPRUCE WINDS COTTAGE**

★★★★★ (C)



963-2270; off season 393-4681  
gdavis@isn.net  
Ellen & Greg Davis, 156 Riverview Cres., Vernon Bridge, COA 2E0. Nestled amidst mature spruce/ maple trees on a three-acre property, this fully equipped cottage is ideal for those seeking a refreshing and relaxing retreat. Five minutes to Cavendish Beach. Open June 1-Sept 30. **Cottage** - 1 hsk unit. 1B&S. Daily \$115(1-4). Weekly \$750(1-4).

**SUNDANCE COTTAGES**

★★★★★ (C)

CAA-AAA ♦♦♦



963-2149; fax 963-2100  
toll free 1-800-565-2149 (within North America, for reservations)  
sundancecottages@canada.com  
www.sundancecottages.ca  
34 MacCoubrey Lane. Linda & Gary Lowther, Cavendish, COA 1N0. 800 m east of Cavendish intersection. Safe, peaceful setting. Modern, spacious, air-conditioned, well-decorated two- and three-bedroom

cottages. Complete kitchens, dishwasher, remote-control cable TV/VCR, phones, queen-size beds, some with whirlpool tubs and propane fireplaces, picnic tables, barbecues, decks with ocean view. Play area, heated pool, hot tub, fax, laundromat, meeting room, mountain bikes. Minutes to beach. Romance/golf packages. Stores, restaurants, attractions, within 1 km. Bilingual. Non-smoking. Fodor's guide favourite for four years running. AE, DC, Discover, MC, V accepted. Open May 6-Oct 31. Off-season rates before June 23 and after Labour Day. **Deluxe Cottage** - 12 hsk units. 18B&S. Daily \$215-350(2-4), \$8 add'l person.

**SUNDANCE'S OTHER COTTAGES**

★★★★★ (C)

CAA-AAA ♦♦♦



963-2149; fax 963-2100  
toll free 1-800-565-2149 (within North America, for reservations)  
sundancecottages@canada.com  
www.sundancecottages.ca  
34 MacCoubrey Lane. Linda & Gary Lowther, Cavendish, COA 1N0. Open May 6-Oct 31. Off-season rates before June 23 and after Labour Day. **Cottage** - 11 hsk units. 13B&S. Daily \$175-285(2-4), \$8 add'l person.

**SWEPT AWAY COTTAGES**

★★★★★ (C)



963-2929; toll free 1-877-963-2929  
heather@sweptawaycottages.com  
www.sweptawaycottages.com  
Simpsons Mill Rd., off Rte 6. Heather Peters, Hunter River RR1, COA 1N0. Cavendish. Open May 1-Oct 31. **Cottage** - 6 hsk units. 6B&S. Daily \$179. Weekly \$1200.

**SWEPT AWAY EXECUTIVE COTTAGES**

★★★★★ (C)



963-2929; toll free 1-877-963-2929  
heather@sweptawaycottages.com  
www.sweptawaycottages.com  
Off Rte 6, on Simpsons Mill Rd., Cavendish. Heather Peters, Hunter River RR1, COA 1N0. Executive two- and three-bedroom chalets overlooking luxurious countryside. Fully equipped, air-conditioned, fireplaces, whirlpool tubs. Heated pool, playground, outdoor theatre. Open Apr 15-Oct 31. **Cottage** - 6 hsk units. 6B&S. Daily \$225-265(6), \$10 add'l person. Weekly \$1500-1700(6), \$70 add'l person. Off-season rates available.

# Shining Waters - Ingleside Resort

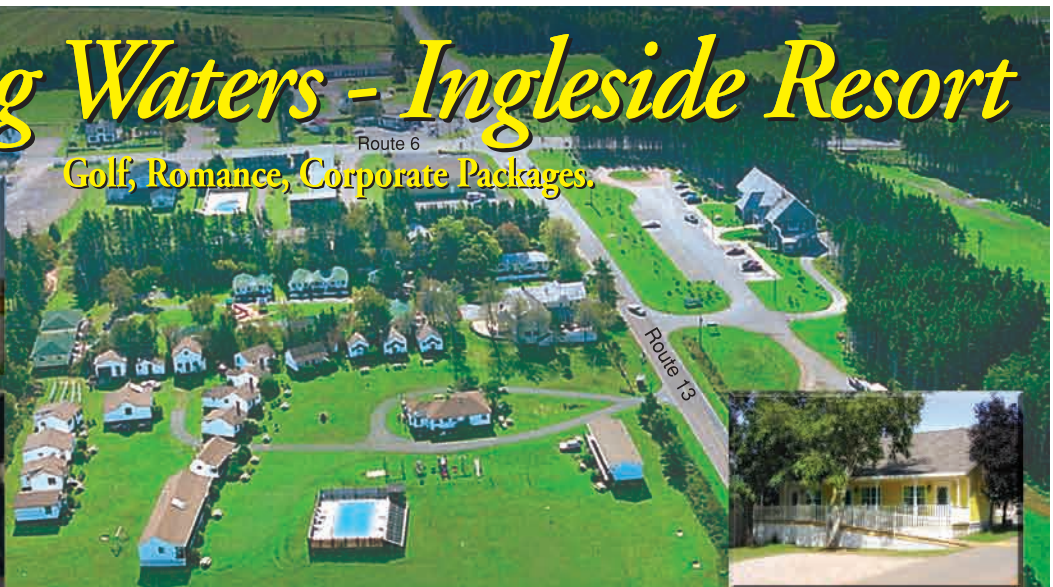
**Golf, Romance, Corporate Packages.**

13 room country inn, 5 luxury suites • 38 cottages • 10 motel units  
Luxury and fully equipped housekeeping cottages, some with fireplaces and whirlpool tubs • Two heated pools, exercise room  
Ten minute walk to ocean • 9 acre ocean view site • Close to all Cavendish attractions • Hi-speed wireless internet  
On-site restaurant, art gallery and Conference Centre • Closest accommodations to Cavendish Main Beach

**LOW OFF-SEASON RATES – Before June 23 & After September 4**

Call Toll Free 1-877-963-2251

Cavendish Corner, Prince Edward Island, Canada COA 1N0 Tel: (902) 963-2251

Web: www.shiningwatersresort.com E-mail: info@shiningwatersresort.com

## A Tradition of Island Hospitality

- Since 1942 -





**THREE SISTERS COTTAGE**

★★★★ (C)



963-3449; off season 569-3423  
toll free 1-800-363-3449  
stay@cavendishbosombuddies.com  
www.cavendishbosombuddies.com  
Ron Peters, Cavendish, C0A 1N0  
(winter: 19 Keppoch Rd., Stratford,  
C1B 1R8). Open June 1-Oct 31.  
Cottage - 1 hsk unit. 2B&S. Daily  
\$280(4), \$8 add'l person. Off-  
season rates available.

**T-TIME COTTAGE**

★★★★ (C)



629-5044; off season 569-2126  
bmurray@polarbear.com  
www.tttimecottage.com  
Forest Hills, Cavendish. Brian &  
Vaunda Murray, 25 Rosebank Rd.,  
Stratford, C1B 1E8. Two-bedroom  
deluxe cottage on private, treed  
lot. Walking distance to three golf  
courses, shops, dining, attractions.  
Fully equipped kitchen, barbecue,  
deck. Free family pass to the  
National Park and beach. Open  
May-Oct. Off-season rates before  
June 25 and after Aug 26.  
Cottage - 1 hsk unit. 1B&S. Weekly  
\$800(1-4), \$40 add'l person.

**WHITE EAGLE BY THE SEA**

963-2361; off season (905) 822-9071  
www.cavendishbythesea.com  
On Gulf Shore Rd., PEI National  
Park. Diane Godin & Kevin  
Dallimore, Cavendish Beach, Hunter  
River RR2, C0A 1N0 (winter: 2776  
Tallberg Court, Mississauga, ON, L5J  
1T1). Open May 15-Sept 30.  
Cottage - 9 hsk units. 9S. Daily  
\$60-85. Weekly \$400-550.

**WILLOW COTTAGE INN**

★★★★ (C)

(See Inns/Bed &amp; Breakfasts, page 129)

**WIND BREEZE ESTATES**

★★★★ (C)



toll free 1-888-222-8272  
info@irishhouseoftara.com  
Off Rte 6, 1.6 km east of rtes 6 and 13.  
Anne Marie Mullin, 186 Germain St.,  
Saint John, NB, E2L 2G4. Two-  
bedroom cottages, fully equipped  
for housekeeping. Roomy and  
modern in every respect.  
Whirlpools with showers, sofa  
beds, colour TV/VCRs, barbecues,  
large patio decks. Beautifully  
decorated with natural pine.  
Located within the National Park,  
with a panoramic view of the  
ocean and miles of coastline. Very  
private, within minutes of  
Cavendish attractions. Open June 1-  
Oct 30. Off-season rates before June  
15 and after Sept 15.  
Cottage - 2 hsk units. 2B&S. Daily  
\$150(4), \$10 add'l person.

**CLINTON D-7****CLINTONIA FARM GUESTHOUSE**

★★★★ (C)



886-2636  
clintoniafarm@pei.sympatico.ca  
Rte 6. Donald & Betty Pickering,  
Kensington RR6, C0B 1M0.  
Spacious mini-home on family  
farm, water view. 15 minutes from  
Cavendish, beaches, golfing.  
Housekeeping unit with two large  
bedrooms, two double beds, one  
single. Barbecue, washer, dryer,  
microwave, satellite TV. Come tour  
our farm. Hike our forest trail and  
rolling fields. Enjoy beautiful  
vistas, perfect picture-taking. Visit  
Honey, our miniature horse, Dolly  
Donkey, and our goats, Brown  
Sugar and Taffy. Open May 15-Sept  
30. Off-season rates in May, June and  
Sept.  
Mini-Home - 1 hsk unit. 1B&S.  
Daily \$85(5), \$5 add'l person.  
Weekly \$510(5), \$30 add'l person.

**COVEHEAD D-9****THE STEELE HOME**

★★★★ (C)



676-2958; off season 672-1872  
glenfinlake@yahoo.ca  
www.thesteelhome.com  
Mark Steele, 43 Bell View Pt. Rd.,  
Covehead, C0A 1P0. Open July-Sept.  
Cottage - 1 hsk unit. 1B&S. Weekly  
\$1000-1350(6), \$80 add'l person.

**CYMBRIA D-9****OSPREY OUTLOOK  
HOUSE & SUITE**

★★★★ (C)



963-3288 (403) 276-9049  
off season (403) 276-9049  
fax (403) 276-8049  
info@ospreyoutlook.com  
www.ospreyoutlook.com  
Located at 870 Grand Pèr Rd., Rte  
242. Bryon Howard (owner)/ Phyllis  
Enman (manager), 1936 48 Ave. SW,  
Calgary, AB, T2T 2T3. Rent two-  
bedroom housekeeping suite or  
entire house, six bedrooms and  
four baths. Two bedrooms have  
spacious private upper decks,  
beautiful kitchen deck - all  
overlooking the water. See  
OspreyOutlook.com. Open June 1-  
Sept 1.  
House - 1 hsk unit. 3B&S, 1S.  
Weekly \$2000.  
Housekeeping Suite - 1 hsk unit.  
1B&S. Weekly \$700.

**RIK'S LOG COTTAGE**

★★★★ (C)



672-1333  
rickslogcottage@hotmail.com  
www.cottagelink.com/cottlink/  
pei/pe10521.html  
136 Stead Rd., off Rte 6. Donna &  
Richard Vessey, Winsloe,  
Charlottetown RR9, C1E 1Z3.  
Peaceful two-bedroom log cottage  
on 2.5 acres of well-groomed  
grounds. Telephone, whirlpool,  
washer/dryer, satellite, barbecue.  
Complimentary vegetables in  
season. Brackley Beach, five  
minutes; Charlottetown, 15  
minutes. Golfing nearby. Open  
June 1-Sept 30. Off-season rates in  
June and after Aug 19.  
Cottage - 1 hsk unit. 1B&S. Daily  
\$125(1-4), \$10 add'l person. Weekly  
\$750(1-4), \$50 add'l person.

**RUSTICO RESORT  
GOLF & COUNTRY CLUB**

★★★★ (C) ★★★★★ (H/M)



963-2357; fax 963-3205  
toll free 1-800-GOLF PEI(465-3734)  
rusticoresort@hotmail.com  
www.rusticoresort.com  
Off Rte 6 on Rte 242 (Grand Pèr Point  
Rd.). Martha & John Langdale, Rustico  
RR3, C0A 1N0. Newly renovated  
golf resort on ocean bay. Motel  
units, full kitchen apartments,  
cottages. On-site 18-hole, par 72 golf  
course. Free golf for two guests per  
unit. Four grass tennis courts.  
Heated swimming pool. Cable,  
laundromat, lounge, telephone (free  
local calls). Golf packages include  
other golf courses. No pets, no  
smoking please. Open May-Oct. Off-  
season rates before June 26 and after  
Aug 22.  
Cottage - 16 hsk units. 16B&S.  
Daily \$165-275(2-8). Weekly \$1075-  
1725(2-8).  
Motel - 8 o/n units. 8B&S. Daily  
\$145(2). Weekly \$975(2), \$10 add'l  
person.  
Apartment - 11 hsk units. 11B&S.  
Daily \$155-240(2-8), \$10 add'l person.

**DALVAY C-10  
DALVAY BY THE SEA  
INN & DINING ROOM**

★★★★★ (C)

(See Inns/Bed &amp; Breakfasts, page 129)

**DARNLEY D-6  
A VIEW TO SEA COTTAGES**

★★★★★ (C)



836-5412; toll free 1-877-416-8463  
avu2c@hotmail.com  
www.peivacations.ca  
2775 Rte 20, Tammy Pickering,  
Darnley. Open May-Oct. Off-season  
rates before July 1 and after Aug 26.  
Cottage - 3 hsk units. 3B&S  
(jacuzzi). Weekly \$1300(6), \$100  
add'l person.

escape...  
Sundance Cottages  
Canada Select ★★★★★

You provide the time, we'll provide the rest! Bike on the trails, fun on the golf course, watch the sun set over the ocean from your private deck. Escape to Sundance Cottages!

Cavendish, PEI, Toll Free: 1-800-565-2149  
email: sundancecottages@canada.com  
web: www.sundancecottages.ca

Rustico Resort  
Golf and Country Club

**3 Night/4 Day Packages  
from \$159 per person**

Relax and enjoy 3 nights accommodation on beautiful Rustico Bay, with breakfast, our heated pool, grass tennis courts, **unlimited golf** at Rustico Resort, and one round at any course on the Island (incl. Crowbush, Fox Meadow and Eagles Glenn\*). Longer packages with add'l outside rounds available. \*Ask about our Stay & Play packages starting at \$99 for 2 people. \*Green fee players welcome!

And don't miss the Best Stocked Pro Shop in the Maritimes!

1.800.GOLF.PEI (465.3734)  
info@rusticoresort.com  
www.RusticoResort.com

\*Course surcharges vary.





## ADAMS BEACH COTTAGES

★★★★★ (C)

836-5259 ☎ 🏠  
adamsbeach@summerside.ca  
www.adamsbeach.ca

North of Rte 20, on County Line Rd. Don & Joan Adams, Kensington RR2, COB 1M0. Secluded, sandy ocean beach. Five deluxe three-bedroom cottages with upper and lower decks. Pine interior. Fully equipped, barbecue, microwave, dishwasher, washer/dryer, colour satellite TV. No pets, please. Open May 1-Oct 15. Off-season rates before July 2 and after Aug 27.

**Cottage** - 5 hsk units. 5B&S. Daily \$235(1-6), \$10 add'l person. Weekly \$1500(1-6), \$70 add'l person.

## ADAMS SEA VIEW COTTAGES

836-5259 ☎ 🏠

adamsbeach@summerside.ca  
www.adamsbeach.ca

North of Rte 20 on County Line Rd. Don & Joan Adams, Kensington RR2, COB 1M0. Secluded, sandy ocean beach with excellent salt-water swimming. Two-bedroom housekeeping cottages. Also two-unit beach house. See our website for pictures and detailed description. Pet surcharge. Open May 14-Sept 30. Off-season rates before June 25 and after Aug 27.

**Cottage** - 13 hsk units. 13S. Daily \$120(1-6), \$10 add'l person. Weekly \$710(1-6), \$35 add'l person.  
**House** - 2 hsk units. 1B&S, 1B. Daily \$120(1-6), \$10 add'l person. Weekly \$710(1-6), \$35 add'l person.

## ALLSHORE PLACE

★★★★★ (C)

☎ 🏠

toll free 1-888-734-1117  
info@allshoreplace.com  
www.allshoreplace.com

On Rte 20. Karen & Charles Rosen. Large three-bedroom summer home. Beautiful water view. No mosquitoes. One-minute walk to shoreline and seafood restaurant. Close to beaches, golf and Cavendish attractions. Barbecue, dishwasher, washer/dryer, satellite TV/DVD/VCR. Open June-Oct. Off-season rates in June, Sept and Oct.  
**Cottage** - 1 hsk unit. 2B&S. Weekly \$950(6), \$35 add'l person.

## BARBARA'S SEASIDE COTTAGES

836-5259 ☎ 🏠

adamsbeach@summerside.ca  
www.adamsbeach.ca

North of Rte 20 on County Line Rd. Joan Adams, Kensington RR2, COB 1M0. Two-bedroom housekeeping cottages. Quiet location on secluded, sandy ocean beach. Excellent salt-water swimming. Central to restaurants and attractions. Pet surcharge. See our website for pictures and detailed description. Open May 14-Sept 30. Off-season rates before June 25 and after Aug 27.

**Cottage** - 2 hsk units. 1B&S, 1S. Daily \$120(1-6), \$10 add'l person. Weekly \$710(1-6), \$35 add'l person.

## BEACH MEADOW COTTAGES

☎ 🏠

836-5455; off season 443-1362  
www3.ns.sympatico.ca/beachmeadow

Off Rte 20 on Lower Darnley Rd. Elizabeth McCrossin, Box 65, Kensington, COB 1M0 (winter: 9 O'Hara Dr., Halifax, NS, B3M 2E8). 14 km north of Kensington, beside lighthouse. Cozy two-bedroom beachfront cottages with double and bunk beds. Quaint cottage has Franklin fireplace and pine interior. Electric heat, colour TVs, microwaves, gas barbecues, decks. Overlooking dunes on beautiful, secluded, sandy ocean beach. Excellent swimming. Special spring and autumn rates for a perfect seaside retreat. No pets, please. Open mid-May to mid-Oct. Off-season rates before June 25 and after Sept 9.  
**Cottage** - 3 hsk units. 3S. Daily \$135-190(4), \$10-30 add'l person. Weekly \$850-1200(4), \$35 add'l person.

## COUNTRY CABIN BY THE SEA

★★★★★ (C)

836-5214 ☎ 🏠

jcaseley@pei.sympatico.ca  
Garth & June Caseley, Kensington RR5, COB 1M0. Open June 15-Sept 30.  
**Cottage** - 2 hsk units. 2B&S. Daily \$110(6). Weekly \$750(6).

## DARNLEY GREENS GOLF & COTTAGES

★★★★★ (C)

☎ 🏠

836-4355; toll free 1-866-836-4355  
stay@darnleygreens.com  
www.darnleygreens.com

Off Rte 20, on Lower Darnley Rd. Darren & Susan Cousins and Bob Cousins, Kensington RR1, COB 1M0. Golf for free with your stay in these well appointed, air-conditioned, two-bedroom cottages. Located on a 9-hole, par-three course minutes from sandy beaches and attractions. Water view and beautiful sunsets. A great central location for your PEI vacation. Each fully equipped with queen beds, pull-out sofa, dishwasher, washer/dryer, satellite TV, barbecue. Pet surcharge. Open May-Oct. Off-season rates in May, June, Sept and Oct.  
**Cottage** - 3 hsk units. 3B&S. Weekly \$1100(1-4), \$35 add'l person.

## DARNLEY HARBOUR COTTAGES

★★★★★ (C)

☎

836-3058; toll free 1-800-844-5183  
calmar@pei.sympatico.ca  
www3.pei.sympatico.ca/~calmar/location.html

Rte 20, Darnley Harbour. Mary Rogers, Kensington RR1, COB 1M0. Recently built, large, fully equipped, heated three-bedroom cottages. Luxurious, cedar/pine chalets. Minutes from Cabot Park. Small boat access. Barbecues, microwaves, VCRs, satellite, laundry, play area. Hunters welcome. Open May-Dec. Off-season rates before July and after Aug.  
**Cottage** - 3 hsk units. 3B&S. Daily \$140(8), \$5 add'l person. Weekly \$950(8), \$35 add'l person.

## DARNLEY POINT COTTAGES

★★★★★ (C)

836-3833 ☎ 🏠

dcousins@darnleygreens.com  
www.darnleypointcottages.com  
Off Rte 20 at the end of Profitts Pt. Darren & Susan Cousins, Kensington RR1, COB 1M0. Peaceful, scenic retreat on north-shore capes. One one-bedroom cottage; two two-bedroom cottages (one with two baths and gas fireplace). Gas barbecues. Excellent swimming, close to attractions. Breathtaking ocean view. Open June-Oct. Off-season rates in June, Sept and Oct.  
**Cottage** - 3 hsk units. 3B&S, 1S. Weekly \$700-1000(1-4), \$20-30 add'l person.

## DUNES BEACH HOUSE

★★★★★ (C)

☎ 🏠



(774) 254-2854 (June-Aug), (508) 695-4288 (year round)  
tasvet@comcast.net  
www.dunesbeachhouse.com  
Tom & Nicole Silberhorn, 43 Cowell St., Plainville, MA, USA 02762. New luxury oceanfront eight-room beach house with sandy beaches, majestic dunes, stunning seascapes, sunsets. Verandah with porch swing, chaise lounges, bordering pond, and one of the finest secluded island beachfronts. One queen, two double bedrooms, trundle bed, queen master suite with sitting area and walk-out deck overlooking Gulf of St. Lawrence. Large custom kitchen/dining. Great room with gas stove, full sofa bed, CD, satellite TV/DVD. Family room with toys, games, TV. Washer/dryer, gas barbecue, outdoor fireplace. Kayaking, golfing, deep-sea fishing, celtic music, craft shops, tea rooms nearby. Open June 10-Oct 14.  
**Cottage** - 1 hsk unit. 1B&S, 1S. Weekly \$3100(6). \$100 add'l person 2 years and over.

## PEI BEACH COTTAGES

★★★★★ (C)

836-5505 ☎ 🏠

www.peibeachcottages.com  
Doug & Connie Gallant, Box 622, Kensington, COB 1M0. Located in Darnley on Penderosa Rd. Walking distance to ocean beaches. Two fully equipped, deluxe three-bedroom cottages. Barbecue, microwave, washer/dryer, satellite TV, outdoor fire-pit and showers. Pets welcome. Open June-Sept.  
**Cottage** - 2 hsk units. 2B&S. Weekly \$1000(6), \$70 add'l person.

## PENDEROSA BEACH COTTAGES

★★★★★ (C)

☎ 🏠

836-3301; fax 836-4301  
toll free 1-800-563-3301  
reservations@pendergast.ca  
www.penderosacottages.ca  
On Rte 20. Allan Pendergast, Kensington RR1, COB 1M0. Your

hosts "The Pendergast Family."

Two- and three-bedroom cottages right on secluded, sandy ocean beach. Cottages have decks, barbecues, lawn chairs, picnic tables. Satellite TV/DVD/VCRs, microwaves. Paved driveways. Tennis, basketball courts, playground, free laundry facilities. High-speed internet available. Pet surcharge. Open June 1-Sept 20. Off-season rates before June 24 and after Sept 4 (50% off).  
**Cottage** - 10 hsk units. 6B&S, 4S. Daily \$200-275(4-6), \$20 add'l person. Weekly \$1000-1700(4-6), \$100 add'l person.

## SANDCASTLES BEACH HOUSE

★★★★★ (C)

☎ 🏠

532-7279; toll free 1-866-532-7279  
sandcastles@tallships.ca  
www.tallships.ca/sandcastles  
Brian Power-Grimm, Annapolis Royal RR2, NS, B0S 1A0. Our guests have told us Sandcastles Beach House is "enchanting" and the vast stretch of sandy beaches just a three-minute walk away is "breathtaking." Our duplex offers the privacy of separate units, yet the convenience that adjoining units provide to families and groups of friends. Each two-storey unit is fully equipped with dishwasher, barbecue, TV/VCR/DVD/CD, washer, phone, etc. Open May 1-Oct 31. Off-season rates before June 3 and after Sept 30. Special rates June 3-July 1 and Sept 2-30.  
**Cottage** - 2 hsk units. 2B&S. Weekly \$1300(1-7).

## SHORELINE VISTA CHALET

★★★★★ (C)

888-2729/432-0652 ☎ 🏠

reservations@shorelinevista.com  
www.shorelinevista.com  
203 Basinview Cres., Darnley. Korey Reeves, 56 Gamble Ave., Summerside, C1N 5V7. Open June 1-Oct 31.  
**Cottage** - 1 hsk unit. 1B&S. Weekly \$1500(6), \$100 add'l person.

## THE SHORES AT DARNLEY COTTAGES

★★★★★ (C)

☎ 🏠



836-5371; off season 629-9991  
fax 886-2295  
toll free 1-888-836-5371  
info@theshoresatdarnley.com  
www.theshoresatdarnley.com  
Located at Darnley Basin. Greg & LeeAnn Weeks, Box 488, Kensington, COB 1M0. Absolutely stunning waterfront location. Safe, sheltered shore. Total quality and privacy. Breathtaking views. Fantastic sunsets. Bring your kayak, canoe, windsurfer; launch from out front. Three cottages ideal for your wedding. Open May-Oct. Off-season rates before June 25 and after Aug 20.  
**Cottage** - 3 hsk units. 3B (jacuzzi), 3S. Daily \$260(4), \$35 add'l person. Weekly \$1800(4), \$250 add'l person.





**SUNSET BAY COTTAGES**

★★★★★ (C)



toll free 1-800-248-7211  
rcooke3@nbnet.nb.ca  
www.sunsetbaycottages.com  
Located at 42 and 44 Shore Rd., Darnley, Rocky & Glenda Cooke, Maces Bay, NB, E5J 1V4. Two large, new, fully equipped three-bedroom summer homes. One-minute walk to red sand beach. Cavendish and Summerside, within 20 minutes. Playground, barbecues, fire-pit, dishwasher, washer/dryer. No pets. Open June-Sept. Off-season rates in June and Sept.  
Cottage - 2 hsk units. 2B&S, 1/2B. Weekly \$925(1-6), \$25 add'l person.

**DONALDSTON D-10****ABER CAE COTTAGE**

894-9243

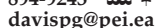

davispg@pei.sympatico.ca  
Mrs. Catrin Davis, 28 MacKay Dr., Charlottetown, C1A 5W3. Enjoy a panoramic water view from large windows and deck in this bright log chalet. Quiet, peaceful location. Sleeps six. Full kitchen, towels, bedding provided. Telephone, microwave, charcoal barbecue. Open June 1-Sept 30. Off-season rates before June 24 and after Aug 26.  
Cottage - 1 hsk unit. 1S. Weekly \$620(2).

**CHALET ON THE BAY**

★★★★★ (C)



(978) 475-2191; fax (978) 475-2191  
SG7A@aol.com  
www.peisland.com/chaletonthebay  
Dennis Silvers, 7 Lavender Hill Lane, MA, USA 01810. Open May 20-Oct 14. Off-season rates before June 24 and after Sept 2.  
Cottage - 1 hsk unit. 1B&S, (2) 1/2B. Weekly \$1400(6), \$100 add'l person.

**HOME FROM AWAY COTTAGES**

★★★★★ (C)



892-0459/628-7226  
toll free 1-888-892-0459  
wmacdonald@pei.sympatico.ca  
www.peisland.com/homefromaway  
Located in Donaldston. Wendell & Heather MacDonald, Box 584, Cornwall, C0A 1H0. Deluxe, three-bedroom waterfront cottages located on picturesque Tracadie Bay. Overlooking Blooming Point, with private access to the beach. Tastefully decorated with cozy pine decor. Fully equipped, electric heat, queen/double beds. Dishwashers, microwaves, kitchen appliances, washer, dryer, phones, ceiling fans, sun decks, barbecues. Two cottages with whirlpool tubs. Linens, towels provided. Play area, private parking. Bird watching, beachcombing, hiking, cycling. Minutes from golf, deep-sea fishing, Confederation Trail, entertainment, shopping, attractions, restaurants. Golf packages available off season. Spring and Fall getaway packages available. Bicycles available. MC, V accepted. Open May-Oct.  
Cottage - 6 hsk units. 6B&S. Weekly \$1145(1-6). Off-season and daily rates available.

**DUNSTAFFNAGE D-10  
DUNSTAFFNAGE HEIGHTS**

★★★★★ (C)



628-1715/658-2658; fax 658-2131  
dunstaff@pei.sympatico.ca  
www.holidayjunction.com/canada/pei/cpe0018.html  
13850 Rte 2 East. Evelyn & Sol Feldstein, Dunstaffnage RR3, C1A 7J7. Beautiful six-bedroom heritage home on three acres. Fully equipped, barbecue, piano, laundry facilities, phone. Minutes from Charlottetown. Convenient base for exploring PEI, Crowbush golf course, beaches, hiking/biking Confederation Trail. Open June 1 to Labour Day.  
House - 1 hsk unit. 2B&S, 1/2B. Weekly \$1400(1-11).  
Apartment - 1 hsk unit. 1B&S. Weekly \$450(1-6).

**FRENCH RIVER D-7  
THE BEACH HOUSE INN**

★★★★★ (C)



886-2145; toll free 1-800-605-7458  
innkeeper@beachhouseinn.ca  
www.beachhouseinn.ca  
Off Rte 20 on Cape Rd. Brenda & Barry Philp, French River, Kensington RR2, COB 1M0. See listing in Inns/Bed & Breakfasts for further information. Open May 1-Oct 31. Off-season rates before June 12 and after Sept 4.  
Cottage - 2 hsk units. 2B&S, 2S. Daily \$119-159(2-4), \$20 add'l person. Weekly \$695-950(2-4), \$60 add'l person.

**CAPE ROAD COTTAGES**

★★★★★ (C)



886-2387/888-7529; fax 886-2690  
suto@pei.sympatico.ca  
www.peisland.com/caperoadcottages  
527 Cape Rd., French River. Silvia & Albert Sütö, Kensington RR2, COB 1M0. Peaceful country setting, spectacular view of New London Bay, countryside. Spacious grounds, swing/slide set, fire-pit. Close to beaches, golf courses, shopping, restaurants. Cavendish, 15 minutes. One studio cottage, queen bed, whirlpool tub. Three two-bedroom cottages, queen/double beds, sofa bed in living rooms, full bathrooms, dishes/towels/bedding, fridges, stoves, microwaves, washers/dryers, gas fireplaces, satellite TV/VCRs, French/English programming, ceiling fans, large decks, patio sets, gas barbecues, outside "after swim" showers. Smoking outdoors only. Dog and cat on premise - no pets, please. MC, V accepted. Open May 1-Oct 31. Off-season rates before June 24 and after Sept 3.  
Cottage - 4 hsk units. 3B&S, 1S. Daily \$110-145(1-4), \$15 add'l person. Weekly \$650-850(1-4), \$50 add'l person.

**HARBOUR LIGHTS  
HOUSEKEEPING COTTAGES**

★★★★★ (C)

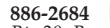

886-2684  
Rte 20. Rory McLellan, French River, Kensington RR2, COB 1M0. 6 km north of New London corner. Full-housekeeping cottages, scenic view of New London Bay. Quiet area. Twin, queen, king or double beds, futons in living rooms. Large patios, fire-pit. Playground and laundromat. Satellite TV and gas barbecues. Close to white, sandy beach, Cavendish, major attractions. GST-exempt. Open May 1-Nov 30. Off-season rates before July 1 and after Aug 31.  
Cottage - 8 hsk units. 8B&S. Daily \$65-75(4). Weekly \$325-475(4).

**THE WHARF HOUSEKEEPING  
UNITS**

★★★★★ (C)



886-2177; toll free 1-800-463-4053  
(in Canada and USA)  
jim@wildgooselodge.com  
www.wildgooselodge.com  
River Rd., off Rte 20. Jim Duggan, French River, COB 1M0. Open June 1-Sept 30.  
Apartment - 2 hsk units. 2B&S. Daily \$115(1-4), \$10 add'l person. Weekly \$600(1-4).

**WILD GOOSE LODGE**

★★★★★ (C)



886-2177; toll free 1-800-463-4053  
(in Canada and USA)  
jim@wildgooselodge.com  
www.wildgooselodge.com  
292 Cape Rd., off Rte 20 and River Rd. Jim Duggan, French River, COB 1M0. Two quiet beaches one minute by car. Six acres of private grounds. Propane barbecues, picnic tables. Satellite TV/VCR/DVD and movies. 60-ft. sun deck overlooking French River. Open May 1-Nov 30.  
Apartment - 6 hsk units. 6B&S. Daily \$150-175(1-4), \$20 add'l person. Weekly \$850-950(1-4), \$50 add'l person.

**GRAND TRACADIE D-10  
CRESCENT ISLE COTTAGES**

★★★★★ (C)



672-2458  
stay@crescentsilecottages.pe.ca  
www.crescentsilecottages.pe.ca  
623 Queens Point Rd., off Rte 6. Donna & Allan MacCormac, Grand Tracadie, York RR1, C0A 1P0. Waterfront property on Tracadie Bay. Our quiet and spacious nine-acre property is centrally located minutes from National Park and golf courses. Fully equipped and affordable, one- and two-bedroom housekeeping cottages. Larger two-bedroom cottages have screened/covered verandah. Open deck two-bedroom cottages have an unobstructed view of Tracadie Bay. Double bed and sofa beds, microwaves, gas barbecues, picnic tables. Cleanliness is our priority. Daily sightings of eagles and blue heron. Our beach provides an easy launch point for your canoes/kayaks. Pet-friendly. V accepted. Open May-Oct. Off-season rates before June 29 and after Aug 23.  
Cottage - 13 hsk units. 13S. Daily \$95-120(1-4), \$10 add'l person. Weekly \$560-650(1-4), \$35 add'l person.

**JOHN B'S WATERFRONT  
COTTAGES**

★★★★★ (C)



toll free 1-877-358-3004  
fax 436-5769  
wayne@cottagespei.com  
www.cottagespei.com  
On Queens Point Rd. Wayne MacKinnon, Box 1915, Charlottetown, C1A 7N5. Open June 1-Oct 31. Off-season rates Aug 21-Oct 31.  
Executive Chalet - 5 hsk units. 5B&S. Daily \$165-250(1-6). Weekly \$1100-1300(4-6).

**WHISPERS OF THE OCEAN  
DELUXE COTTAGES**

★★★★★ (C)



892-6732; toll free 1-877-894-6733  
whispersoftheocean@islandtelecom.com  
www.peisland.com/whispers/  
On Rte 6, 700 m from Dalvay, PEI National Park entrance. Janos Barna, Box 1054, Cornwall, C0A 1H0. Our cottages offer the best in comfort and getting away from it all. Minutes to beaches, golf, shopping. Whirlpool tub, washer/dryer, TV/VCR, fireplace, phone, fully equipped kitchen. Open Jan 1-Oct 31. Off-season rates before July 8 and after Aug 19.  
Cottage - 4 hsk units. 4B&S (jacuzzi). Daily \$175(4), \$15 add'l person. Weekly \$995(4).

**HAMILTON D-6  
B&J COTTAGE**

★★★★★ (C)



836-3531  
jramsay@pei.sympatico.ca  
www3.pei.sympatico.ca/jramsay  
358 Beech Point Rd. Bloice & Jean Ramsay, Box 124, Kensington, COB 1M0. Cottage overlooks scenic Malpeque Bay. Quiet location, ideal for children. Enclosed sun room and sun deck allow total enjoyment of spectacular views. Two double beds, sofa bed. Towels, linens, dishes supplied. Stereo, phone, washer/dryer, microwave, coffee-maker, toaster, propane barbecue, oil heat. Beach, attractions nearby. Cottage is a home away from home. Sunday-to-Sunday bookings preferred. No pets. Open June 1-Sept 30.  
Cottage - 1 hsk unit. 1B&S. Weekly \$750(1-4), \$50 add'l person.

**HAMILTON HOUSE**

★★★★★ (C)



836-5680  
aprangle@pei.sympatico.ca  
www3.pei.sympatico.ca/aprangle  
On Rte 104 (2556 Hamilton Rd.), 1 km from Rte 20 at the Baltic intersection. c/o Art Pringle, Kensington RR5, COB 1M0. Open June 15-Sept 15.  
Cottage - 1 hsk unit. 1B&S. Daily \$100(6), \$5 add'l person. Weekly \$600(6), \$35 add'l person.





## JUST DUCK INN GUEST HOUSE

★★★★ (C)



836-4341; toll free 1-877-836-6165  
gibb.gibson@summerside.ca  
http://sites.summerside.ca/gibb.gibson

Located at 1340 Malpeque Rd. Maria & Gib Gibson, Box 32054, Kensington, COB 1M0. Five-bedroom Century home, sleeps 13. Three bathrooms. Washer/dryer, satellite TV, barbecue, picnic table, lawn furniture, deck, dishes/linens. Leashed pets. Kensington, Cabot Park beach, 7 km. Reservation/cancellation policy. Open year round. House - 1 hsk unit. 3B&S. Weekly \$1300. Off-season rates available.

## HARRINGTON D-9 BEACHWAY MOTEL & COTTAGES

★★★★ (C)

(See Hotels/Motels/Resorts, page 123)

## RAVEN'S NEST COTTAGE

★★★★ (C) ★★★★★ (B&B)



672-2788 eharray@isn.net  
www.harringtonhousepei.com  
On Rte 15. Ron and Evelyn MacIntyre, Winsloe RR9, C1E 1Z3. Rural Beautification Accommodations prize winner. 3½-star Victorian-style cottage. Large, open loft room with two double beds. Fully equipped kitchenette, combined living room with cable TV/VCR. Barbecue, picnic table and outdoor fireplace. See website for details, specials and guest comments. Two-night minimum stay. AE, MC, V accepted. Open May-Oct. Off-season rates (25% off) before July 1 and after Aug 20. Bed & Breakfast - 3 o/n units. 2B&S. Daily \$89(4). Cottage - 1 hsk unit. 1S. Daily \$99(4).

## HOPE RIVER D-8 CLARE COLE EXECUTIVE RETREAT

★★★★★ (C)



621-0647/569-8547 (cell)  
off season (508) 946-5648  
12strings@pei.sympatico.ca  
Mary Gemmell (agent), Breadalbane RR2, COA 1E0; Clare Cole (owner), 199 Rockymeadow St., Middleboro, MA, USA 02346. Executive home, gourmet kitchen, master suite, 2½ baths, king and two queen beds. Beautiful country, water views. Walk to premier golf course, heritage roads, snowmobile/wooded trails. Near Cavendish area. Open year round. Off-season rates Sept 9-June 23. House - 1 hsk unit. 2B&S, ½B. Daily \$400(6-8). Weekly \$2000(6-8).

## HUNTER RIVER E-8 CENTRAL MAPLE COTTAGES

★★★★★ (C)



964-3231/629-5740; fax 964-2122  
charlessmith@pei.sympatico.ca  
www.centralmaplecottages.com  
Marcella & Charles Smith, 3579 Hopedale Rd., Hunter River, COA 1N0. If you are looking for a place to relax and unwind, we have the perfect place for you. Located in the centre of beautiful PEI. Two-bedroom cottages with one queen bed, two twins and sofa bed. Barbecue, microwave, phone,

satellite TV/DVD, fridge, stove, dishes, linens, towels, playground, laundry facilities, campfire. Minutes from beaches, golfing, Confederation Trail, lobster suppers. Visit our website for more information. Open year round. Cottage - 2 hsk units. 2B&S. Daily \$120(2), \$10 add'l person. Weekly \$800(2), \$65 add'l person.

## GREENVALE MEADOWS GUESTHOUSE

★★★★★ (C) ★★★★★ (B&B)



964-3248; toll free 1-866-964-3248  
gmg@isn.net  
www.greenvalemeadows.isn.net  
19300 Rte 2. Marie & Gerrit Wolters, Greenvale, Hunter River RR3, COA 1N0. Three-bedroom housekeeping unit with queen beds. Minutes from tourist attractions. Laundry facilities, microwave, private entrance and bathroom, furnished deck, play areas. Bikers and hikers welcome. AE, MC, V accepted. Open year round. Off-season rates before June 16 and after Sept 1. Bed & Breakfast - 3 o/n units. 1S. Daily \$45-60(1-2), \$10 add'l person. Weekly \$350(2). Housekeeping Unit - 1 hsk unit. 1S. Daily \$150(1-4), \$10 add'l person. Weekly \$775(6), \$65 add'l person.

## SPLENDID VIEW COTTAGES

★★★★ (C)



964-2350  
www.peionline.com/al/splendidview  
Rte 13. Wayne & Linda MacMillan, Box 176, Hunter River, COA 1N0. Mid-island. New, fully equipped two-bedroom housekeeping cottages overlooking Hunter River. Pine interior. Double bed, twin singles, hide-a-bed, heated, ceiling fans, private phone, microwave, barbecues, picnic table, campfire pits. Playpens, high chair available. Large verandah deck, spacious play area. Confederation Trail, National Park beaches, golf, deep-sea fishing, lobster suppers, live theatre, attractions nearby. Comfortable, very central. Open mid-May to mid-Oct. Cottage - 4 hsk units. 4B&S. Daily \$115(2), \$10 add'l person. Weekly and off-season rates available.

## INDIAN RIVER D-6 GREEN MEADOWS TOURIST APARTMENT

★★★★ (C)



836-5494  
Off Rte 20 on Rte 104. Darby & LaVerne Brown, Kensington RR5, COB 1M0. 6 km north of Kensington. Spacious two-bedroom housekeeping apartment with two double beds. Baseboard heating. Private entrance. No pets and no smoking, please. Open June 1-Dec 1. Apartment - 1 hsk unit. 1B&S. Weekly \$300(1-4), \$15 add'l person.

## IRISHTOWN D-6 ISLAND GIRL'S FARM VACATION

★★★★ (C)



836-5656; toll free 1-866-811-5656  
islandgirlfarm@hotmail.com  
www.islandgirlfarm.com  
1305 Irishtown Rd. Cindy-Lou Adams, Kensington RR2, COB 1M0. Unique family experience. Exclusively yours, three-bedroom farmhouse, whirlpool, barbecue. Petting farm includes ponies, goats, llama, chickens, etc. Washer/dryer. Satellite TV. Close to beach and attractions. See website for pictures. Open May 1-Oct 31. House - 1 hsk unit. 1B&S (whirlpool), ½B. Weekly \$1400(1-6), \$100 add'l person. Suite - 1 hsk unit. 1B&S. Weekly \$700(1-2), \$100 add'l person.

## TOP OF THE HILL

★★★★★ (C)



(416) 251-0472; fax (416) 595-0567  
jfmann@sympatico.ca  
www.irishtownpei.com  
1692 Irishtown Rd., Rte 101. Fraser Mann, 1202-2285 Lakeshore Blvd. West, Toronto, ON, M8V 3X9. Luxuriously restored, rebuilt 1895 home. Six appliances, marble and pine fireplace, jacuzzi, oak and birch floor and trim. Large living room, dining room, sun room and two-level decks. Two bedrooms and two baths, large loft with office and pull-out sofa. Two TVs, two DVDs, satellite. Large dormer windows provide spectacular views of ocean and countryside. Professional landscaping. Close to beaches and golf courses. Much-photographed site. See past visitors' comments on website. Open year round. House - 1 hsk unit. 2B&S. Weekly \$1200-1500(4-6). Off-season rates available.

## KENSINGTON E-6 CLEARSTREAM COTTAGE

★★★★ (C)



836-5307  
3 km east of Kensington on Rte 2 in Norboro. Ivan & Glenna Bowness, Kensington RR6, COB 1M0. Two-bedroom cottage sleeps nine. Sun deck, barbecue, microwave, colour TV/VCR. Central location. Summerside and Cabot Beach Provincial Park, 15 minutes; Cavendish, 20 minutes; Charlottetown, 30 minutes. Open June 1-Sept 30. Off-season rates in June and Sept. Cottage - 1 hsk unit. 1S. Daily \$70(1-4), \$6 add'l person. Weekly \$450(1-4), \$38 add'l person.

## LONG RIVER D-7 ANGELLYN COTTAGE

★★★★ (C)



886-2703  
demcar@pei.sympatico.ca  
http://members.tripod.com/angellyn\_cottages/  
Angela Matheson, 437 Princetown Rd., Kensington RR6, COB 1M0. Fully equipped three-bedroom cottage overlooking Long River. Propane barbecue, microwave, fireplace, sofa bed, canoe. A relaxing atmosphere

for a family vacation with all the comforts of home. Open June-Sept. Cottage - 1 hsk unit. 1S. Daily \$150(4), \$30 add'l person. Weekly \$900(6), \$50 add'l person. Off-season rates available.

## LOCHVIEW FARM COTTAGE

★★★★ (C)



886-2766  
lochview@pei.sympatico.ca  
Rte 234. Dale & Hilda Johnstone, Kensington RR2, COB 1M0. Large, spacious, quiet four-bedroom country farmhouse. Sitting room, dining area, stove, fridge, microwave, phone, TV. Short distance from Cavendish, Charlottetown, Summerside. Excellent beach nearby. No pets, please. Open June 1-Sept 30. Cottage - 1 hsk unit. 1B&S, 1B. Weekly \$550(1-4), \$50 add'l person.

## SCHAEFER COTTAGE

886-2560

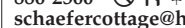

schaefercottage@hotmail.com  
www.cottagelink.com/cottlink/pei/pe10395.html  
Barry & Donna Cole, Long River, Kensington RR2, COB 1M0. Open June 1-Sept 30. Cottage - 1 hsk unit. 1S. Weekly \$750(6).

## MALPEQUE D-6 ANNE'S BASIN VIEW COTTAGE

★★★★ (C)



836-5522  
abcousins@hotmail.com  
George & Anne Cousins, Kensington RR1, COB 1M0. Open May 1-Oct 31. Off-season rates before June 13 and after Sept 4. Mobile Home - 1 hsk unit. 1B&S. Weekly \$800(4), \$35 add'l person.

## CLEARVIEW MOTEL & COTTAGES

★★★ (C)



836-5484  
On Rte 105, 42 King St. Lowell & Louise Drummond, Malpeque, Kensington RR2, COB 1M0. Family-owned, fully equipped housekeeping motel and cottages. Barbecues, play area, campfire. Deep-sea fishing, kayaking arranged on request. Scenic view from patios overlooking Malpeque Bay. 800 m to Cabot Beach Provincial Park, sandy beach, home of "Emily of New Moon." Pets permitted on leash. V accepted. Open May 15-Oct 15. Off-season rates in May, June and after Aug 29. Cottage - 5 hsk units. 1B&S, 4S. Daily \$55-70(2-4), \$6 add'l person. Weekly \$360-480(4), \$35 add'l person. Motel - 4 hsk units. 4B&S. Daily \$60(4), \$6 add'l person. Weekly \$400(4), \$35 add'l person.

## MALPEQUE COUNTRY GARDEN COTTAGES

★★★★ (C) ★★★★★ (H/M)



836-4005/3053  
toll free 1-877-881-4005  
rcblakeney@pei.sympatico.ca  
www.kata.pe.ca  
On Rte 20. Ron, Carolyn & Krista Blakeney, Malpeque, Box 7617, Kensington RR1, COB 1M0. Welcome to Malpeque Country





Garden Cottages situated only five minutes from Cabot Provincial Park. Nestled among three acres of beautiful country gardens. Centrally located for swimming, golfing, shopping, restaurants, amusement parks, deep-sea fishing and dinner-theatre. All units are newly constructed with beautiful pine finish. Cottages are fully equipped, with roofed verandahs and barbecues overlooking beautiful gardens. Children's play area, picnic tables. Laundry facilities. Bonfire pit. Pets permitted on leash. Come relax and enjoy. Interac, MC, V accepted. *Open May 1-Oct 31.*  
**Cottage** - 4 hsk units. 4B&S. Daily \$110(1-4), \$5 add'l person. Weekly \$695(4), \$25 add'l person.  
**Motel** - 3 o/n units. 3B&S. Daily \$80(2), \$5 add'l person. Off-season rates.

### MALPEQUE COVE COTTAGES

★★★★★(C)



836-4369/5667  
 toll free 1-888-283-1927  
 debbie@malpeque.ca  
 www.malpeque.ca  
 On Rte 105. Gerry & Debbie Bryanton, Lower Malpeque, Box 714, Kensington, COB 1M0. *Open May to mid-Oct.* Low-season rates before June 9 and after Sept 3 (50% off). Mid-season rates June 9-July 6 and Aug 22-Sept 3 (25% off).  
**Cottage** - 13 hsk units. 13B&S. Weekly \$770-1225(4), \$35 add'l person. Daily rates available (off season).

### OCEAN SOUND COTTAGE

★★★★★(C)



836-5359  
 jacwilderom@yahoo.com  
 www.peibaywatch.com  
 Rte 20. Jack & Marion Wilderom, Kensington RR1, COB 1M0. Fully equipped three-bedroom executive cottage overlooking Malpeque Bay and Gulf of St. Lawrence. Two queen-size beds and two twin beds. Satellite TV, washer/dryer, dishwasher, microwave. Sunsets to die for. *Open June 15-Sept 30.*  
**Cottage** - 1 hsk unit. 1B&S. Weekly \$1150(6).

### MARGATE D-7 ALDERBROOK COUNTRY HOME

★★★★★(C)



860-2778  
 ann.keasey@ns.sympatico.ca  
 www.alderbrookcountryhome.com  
 On Rte 6, 5 km northeast of Kensington. Ann & Shawn Keasey, Margate, Kensington RR6, COB 1M0. *Open year round.* Off-season rates (50% off) before July 1 and after Aug 31.  
**House** - 1 hsk unit. 1B&S, 1/2B. Weekly \$1200.

### BIG RED COTTAGE

★★★★★(C)



836-5151; fax 836-5051  
 marg.macd@pei.sympatico.ca  
 www.bigredcottage.ca  
 Located at 311 Thompson Point Rd. Marg MacDonald, Box 611, Kensington, COB 1M0. Private shorefront on Southwest River. Fully equipped, two-bedroom upper-level duplex unit. High-quality king and double beds. Air-conditioned. Microwave, dishwasher, washer/dryer, satellite TV, DVD player. Large deck with lounge, table, chairs, barbecue. Kayak, horseshoes, 2-hole golf, clam digging. Campfire pit (wood available). No pets, please. Please check our website for detailed information and pictures. *Open year round.*  
**Cottage** - 1 hsk unit. 1B&S. Weekly \$800(2), \$100 add'l person.

### HENDERSON HOUSE

★★★★★(C)



836-5539  
 henderson@pei.sympatico.ca  
 Philip Henderson, Kensington RR6, COB 1M0. A renovated heritage house with a working farm atmosphere. This house has wooden floors; four bedrooms, each with a double bed; living room; dining room, and kitchen. Located in one of the Island's most scenic areas, 5 km from town with all conveniences, 10 minutes to beach and golf courses. Guests and children welcome. *Open May-Sept.*  
**House** - 1 hsk unit. 1B&S. Weekly \$850(4-6).

### MARGATE RIVERVIEW COTTAGES

★★★★★(C)



836-3676; toll free 1-866-836-3676  
 bcjay@pei.sympatico.ca  
 margateriverviewcottages.cottagelink.com  
 18 Riverview Cres. Bernard Jay, Box 840, Margate, COB 1M0. Two-bedroom cottages with beautiful view of Southwest River. Queen-size beds, washer/dryer, satellite TV, heated pool, fire-pits, barbecues, horseshoes, kayaks. 15 minutes to Cavendish, Summerside, MC, V accepted. *Open June 1-Sept 30.* Off-season rates before July 1 and after Aug 20.  
**Cottage** - 2 hsk units. 2B&S. Daily \$110(6). Weekly \$675(6).

### THOMPSON TOURIST COTTAGE

★★★★★(C)



836-4160; toll free 1-800-567-7907 (for reservations)  
 thomtour1@auracom.com  
 http://thompsonstouristcottage.cottagelink.com  
 5 km northeast of Kensington, just off Rte 6. Don & Valerie Thompson, Kensington RR6, COB 1M0. Quaint two-bedroom cottage overlooking Southwest River. Centrally located. Fire-pit, horseshoes and badminton. Near all major attractions, shopping, restaurants and golf. Washer/dryer, TV/VCR, microwave, stove, fridge and barbecue. *Open June 1-Sept 30.* Off-season rates in June and Sept.  
**Cottage** - 1 hsk unit. 1S. Weekly \$575(5), \$70 add'l person.

### MAYFIELD D-8

#### MAYFIELD COUNTRY COTTAGES

★★★★★(C)



963-2163; toll free 1-866-963-2163  
 mayfieldcottages@aol.com  
 www.mayfieldcountrycottages.com  
 On Rte 13, 2.5 km south of Cavendish. 100265 P.E.I. Inc., Box 175, Hunter River, COA 1N0. *Open early June to late Sept.* Reduced rates before July 17 and after Aug 13.  
**Cottage** - 9 hsk units. 9B&S. Daily \$129-209(2-4), \$8-12 add'l person. Off-season and weekly rates available.

### SIMPLY CHARMING COTTAGES

★★★★★(C)



963-2942  
 scharm@pei.aibn.com  
 www.peicottagerental.com  
 On Rte 13, 1 km south of Cavendish. Mavis Gallant, Mayfield Rd., Hunter River RR1, COA 1N0. Beautifully decorated, exceptionally equipped one-, two- and three-bedroom deluxe cottages within minutes of six golf courses (three championship). Complimentary pass to PEI National Park. Super-clean, heated cottages. Comfortable beds, quality linens, washer/dryer, fax, cable TV, microwave, fridge, stove, propane barbecues, deck, fire-pit, playground, picnic tables. Vegetable garden. Fresh towels daily. Extra touches for a feeling of home. *Open May 1-Oct 31.*  
**Cottage** - 3 hsk units. 1B&S, 2S. Daily \$95-160(2-6), \$7 add'l person. Weekly \$600-975(2-6), \$40 add'l person. Off-season rates available.

### MILLVALE D-8

#### TROUT RIVER COTTAGES

#### AND CHALET

★★★★★(C)



477-5999/894-7664  
 deborahanton@eastlink.ca  
 www.peisland.com/trcottages  
 Deborah Tanton, 172 Sydney St., Charlottetown, C1A 1G6; Anne Walton, 60 Ardwell Ave., Halifax, NS, B3R 1L8. *Open June 30-Oct 1.*  
**Cottage** - 2 hsk units. 1B&S, 1S, 1/2B. Weekly \$625-700(4), \$49 add'l person.  
**Chalet** - 1 hsk unit. 1S. Weekly \$900(6), \$49 add'l person.

### NEW GLASGOW D-8

#### ACROSS THE WATER COTTAGES

★★★★★(C)



621-0453; off season 621-0114  
 fax 621-0453  
 dutton@pei.sympatico.ca  
 www.acrossthewatercottages.com  
 Kathy & Martin Dutton, Box 5546, Hunter River, COA 1N0. Enjoy complimentary tea/coffee on your deck as eagles soar above the River Clyde and the children swim in the heated pool. Make new friends at the fire-pit. Spacious two-bedroom



cottages. Play area, horseshoes, badminton, volleyball, soccer, cable TV, laundry facilities, barbecues. Fax available. Golf, lobster suppers, Preserve Company, restaurants, paintball (discounts), Toy Factory, within 1 km. Cavendish, five minutes. *Open May-Oct.*  
**Cottage** - 6 hsk units. 6B&S. Daily \$90-130(1-4), \$10 add'l person. Weekly \$603-850(1-4), \$60 add'l person.

### GLASGOW HILLS HIDEAWAY

★★★★★(C)



(519) 925-6606; fax (519) 925-6498  
 toll free 1-800-667-0619  
 wgadsden@bellnet.ca  
 On Rte 241. Jeff & Wendy Gadsden, Gadsden Promotions, Box 490, Shelburne, ON, L0N 1S0. Relax in Island comfort. New in 2005, three-bedroom vacation home on large, very private acreage. Distant views of Rustico Bay and ocean. Three championship golf courses within 10 minutes. Three minutes to New Glasgow village, home of world-famous lobster suppers. 10 minutes to Cavendish main beach, National Park, and the historic fishing village of North Rustico. Enjoy our fully equipped country home. Furnished 60-ft. deck, screened porch, barbecue, spacious kitchen, dishwasher, microwave, full-size fridge and stove, washer/dryer. Queen/single beds, satellite TV/DVD. MC, V accepted. *Open June 17-Sept 9.*  
**House** - 1 hsk unit. 2B&S. Weekly \$1600.

### GLASGOW VISTA

★★★★★(C)



393-9890; fax 964-2049  
 toll free 1-866-964-3098  
 jkwalshp@pei.sympatico.ca  
 www.glasgowvista.com  
 Jane & Jason Peters, Box 12, Hunter River, COA 1N0. Enjoy the 2300-sq.-ft. three-bedroom executive house with double jacuzzi, fireplaces, exercise room and covered deck, or stay in our 1200-sq.-ft. three-bedroom suite. Both house and suite offer queen beds, two bathrooms, free laundry facilities, patio set, barbecue, microwave, cable TV/VCR, fax machine, air conditioning, heated swimming pool, playground set, and sandbox. Minutes to Cavendish. *Open June 1-Sept 1.*  
**Housekeeping Unit** - 2 hsk units. 2B&S, 2S. Weekly \$1400-2100(6).





## MY MOTHER'S COUNTRY INN

★★★★ (C)

(See Inns/Bed &amp; Breakfasts, page 131)

## THE PAINTED COTTAGE

★★★★ (C)



964-3286; fax 566-3377

[dparker@parkerrealty.pe.ca](mailto:dparker@parkerrealty.pe.ca)  
631 Rte 258, New Glasgow. Hal & Della Parker. Charming totally renovated cottage. Great waterfront view of New Glasgow River. Located in quaint village of New Glasgow, voted one of the top 10 prettiest places in Canada. One queen bedroom. Queen sofa bed in living room. Fully equipped kitchen, well furnished, air-conditioned. Large deck with barbecue. Central for all attractions. Glasgow Hills Golf Course, lobster suppers, Cavendish, nearby. Open June 1-Nov 1.

Cottage - 1 hsk unit. 1S. Daily \$100. Weekly \$600.

## RIVER CLYDE COTTAGES

★★★★ (C)

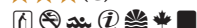

963-3438; toll free 1-866-963-3438  
[angela@riverclydecottages.com](mailto:angela@riverclydecottages.com)  
[www.riverclydecottages.com](http://www.riverclydecottages.com)  
38 Cemetery Rd., Rte 258. Angela & Francis A. Gallant, Hunter River RR3, C0A 1N0. On the River Clyde overlooking the countryside with large decks. Enjoy breathtaking sunsets. Four two-bedroom housekeeping cottages with wooden floors, queen and double beds, microwaves. Propane barbecue, TV. Two cottages with satellite dish, and some cottages with cable/VCR. One cottage with fireplace and jacuzzi. Electric heat, washer/dryer. New Glasgow lobster suppers, 1 km; Cavendish, PEI National Park beaches. Open June 1-Oct 25. Off-season rates in June and after Sept 3.

Cottage - 6 hsk units. 6B&S. Daily \$90-130(2-4), \$10 add'l person. Weekly \$600-880(2-4), \$60 add'l person.

## RIVERVIEW COTTAGES

★★★★ (C)



963-2703; toll free 1-800-247-7796

[www.riverviewcottagespei.com](http://www.riverviewcottagespei.com)

Rte 258. Edgar & Cecilia Doiron, Hunter River RR3, C0A 1N0. Comfortable, fully equipped deluxe two-bedroom cottages. Private deck, scenic view. Washer, dryer, electrically heated, propane barbecues, sofa beds, cable TV, playground. Crib, playpen, high chair available. Beach, attractions nearby. Open June 1-Sept 30. Off-season rates in June and after Labour Day.

Cottage - 4 hsk units. 4B&S. Daily \$90(1-2), \$10 add'l person. Weekly \$590(1-2), \$60 add'l person.

## NEW LONDON D-7

MICHELE'S PINE COTTAGE

★★★★ (C)



892-6097

[stephenhickey@pei.sympatico.ca](mailto:stephenhickey@pei.sympatico.ca)  
[www3.pei.sympatico.ca/stephenhickey](http://www3.pei.sympatico.ca/stephenhickey)

126 Riverview Dr. (off Rte 238). Stephen & Irene Hickey, 24 Donald Dr., Charlottetown, C1E 1Z5. Fully equipped two-bedroom cottage with scenic view of the Stanley River. Two queen beds, one twin. Satellite TV/VCR. Large deck, propane barbecue, patio furniture. 11 km from Cavendish. Open June 17-Sept 29. Off-season rates before July 1 and after Sept 8.

Cottage - 1 hsk unit. 1B&S. Weekly \$1150(5).

## POTTER'S HOUSE

★★★★ (C)

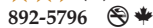

892-5796  
[scotts@pei.sympatico.ca](mailto:scotts@pei.sympatico.ca)  
[pei.welcome.to](http://pei.welcome.to)

Daphne Scott, 51 Ambrose St., Charlottetown, C1A 3P5. Summer house with beautiful country view. Peaceful location with lots of room. Close to PEI National Park, beaches, golf. Near crafts, tea room, restaurants. Two living rooms, playhouse, barbecue, washer/dryer. Open May-Nov. Off-season rates (25% off) in May, Sept and Oct.

House - 1 hsk unit. 1B&S. Weekly \$925(1-6).

## SALTBOX BY THE SEA

★★★★ (C)



569-8905

[peidreamcottages@eastlink.ca](mailto:peidreamcottages@eastlink.ca)  
[www.peidreamcottages.com](http://www.peidreamcottages.com)

Managed by PEI Dream Cottages. Spectacular views of Southwest River and New London Bay. Restored home with lots of character. Private location. Three bedrooms and large deck. Ideal for two families, sleeps nine. Open May-Oct.

Cottage - 1 hsk unit. 1B&S. Weekly \$2000.

## STANLEY RIVER CHALET

★★★★ (C)



(506) 857-8443/(506) 866-3973(cell)  
[chalets@isn.net](mailto:chalets@isn.net)

[www.islandchalets.com](http://www.islandchalets.com)

18 Riverview Dr. Darrin Deveau, 137 Wynwood Dr, Moncton, NB, E1A 6S7. New riverfront chalet, magnificent view. One bedroom plus loft bedroom with three-piece bath, double whirlpool and downstairs bath, deck, balcony, pine cathedral ceilings, oak flooring, washer/dryer, fully equipped kitchen, dishwasher, ceiling fans, satellite TV/DVD, home-theatre, internet, PC, barbecue, electric heat. Close to Cavendish, attractions, golf, beaches, snowmobiling, skiing. Ideal for outdoor enthusiasts. Security/cancellation policy. Open year round. Off-season rates before May 2 and after Sept 30.

Executive Chalet - 1 hsk unit. 1 B&S, 1S, 1B(whirlpool). Weekly \$1500(1-4), \$50 add'l person.

## STANLEY RIVER SUNRISE COTTAGE

★★★★ (C)



675-2644; toll free 1-866-506-8243(within North America)

[stay@sunrisecottage.ca](mailto:stay@sunrisecottage.ca)[www.sunrisecottage.ca](http://www.sunrisecottage.ca)

Located at 122 Riverview Dr. (off Rte 238). Monica & Peter Joostema, Box 19, North Wiltshire, C0A 1Y0. Two-bedroom cottage overlooking Stanley River. Full kitchen, satellite TV, videos, books, games. Spacious deck, propane barbecue, table, chairs, umbrella. Large yard, picnic table, games, water access. Close to Cavendish. Open early June to late Sept. Off-season rates in June and Sept.

Cottage - 1 hsk unit. 1S. Weekly \$750(5).

## NORTH GRANVILLE D-7 APPLECROSS COTTAGE

★★★★ (C)



425-5573  
[kathy\\_large@hotmail.com](mailto:kathy_large@hotmail.com)  
[pei.welcome.to](http://pei.welcome.to)

Applecross Lane. Kathy Large, 1175 Tower Rd., Halifax, NS, B3H 2Y7. Open June-Oct.

Cottage - 1 hsk unit. 1B&S, 1S. Weekly \$1100.

## GALLANT'S LOG CHALET

★★★★ (C)



621-0671  
Brian & Claire Gallant, Hunter River RR1, C0A 1N0. Private, handcrafted log chalet on river. Accommodates up to six people. Large bedroom with double beds. Microwave, barbecue, TV, video library. Canoe. Services nearby. Cavendish Beach, 10 km. Bilingual. GST-exempt. Open June 1-Sept 30. Off-season rates in June and Sept.

Cottage - 1 hsk unit. 1B&S (hand shower). Daily \$85(2), \$5 add'l person. Weekly \$550(2), \$30 add'l person.

## NORTH MILTON E-9 MEADOWVIEW COTTAGES

★★★★ (C)



368-2756; fax 368-2756

toll free 1-800-363-4468

[allan.malone@pei.sympatico.ca](mailto:allan.malone@pei.sympatico.ca)[www.webpei.com/meadowviewcottages](http://www.webpei.com/meadowviewcottages)

On Rte 7 (Rustico Rd.). Allan & Brenda Malone, Box 204, Winsloe, C1E 1Z2. 6 km north of Rte 2 West. Peaceful country setting.

Complimentary pass to National Park beaches. Eight two-bedroom (queen beds) deluxe cottages. Natural pine interior, hardwood floors, electric heat. Private decks, playground, laundromat, campfires. Nicely furnished and well equipped including fridge, stove, microwave, colour cable TV, gas barbecues, dishes, linen, towels, etc. Lovely grounds with outdoor activities. Central location close to Charlottetown, attractions, beaches, golf. Sorry, no pets. Great golf packages - call Alan. Great for family reunions - use our on-site recreation hall for all your events. MC, V accepted. Open early May to Oct 15. Off-season rates before July 7 and after Aug 27.

Cottage - 8 hsk units. 8S. Daily \$115(2), \$10 add'l person. Weekly \$750(1-4), \$25 add'l person.

## TERPSTRA COUNTRY LODGING

★★★★ (C)

(See Inns/Bed &amp; Breakfasts, page 131)

## NORTH RUSTICO D-8

ANGIE'S PLACE

★★★★ (C)

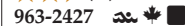

963-2427  
At the harbour on Breakwater Rd. Debbie Pineau, Hunter River RR2, C0A 1N0. Borders the National Park. 50 m from beach, minutes from deep-sea fishing, lobster suppers and golf courses. Cozy country cottage with deck, gas barbecue, sun porch with day-bed, fully equipped kitchen, TV. Living room with double hide-a-bed. Bedroom with double bed and bathroom. Sleeps five. Perfect for honeymooners, windsurfers or couples. Bilingual. Open June 1-Sept 30. Off-season rates in June and Sept.

House - 1 hsk unit. 1B&S. Weekly \$900(2), \$45 add'l person.





**BAY VIEW HIDEAWAY**

★★★★ (C)

963-2095; off season (413) 323-9430  
pbayview88@aol.com

Phil & Janet Farlinger, Box 335, North Rustico, C0A 1X0 (winter: 281 Chauncey-Walker St., #352, Belchertown, MA, USA 01007). Cozy, spacious, sunny three-bedroom cottage. New, fully equipped, deck overlooking bay. Laundry facilities, cable TV/VCR. Boardwalk, beach, shops, restaurants, quaint fishing village, two minutes away.

Cavendish, 6 km; Charlottetown, 20 minutes. Open June-Sept. Off-season rates in June and Sept (30% off). Cottage - 1 hsk unit. 1B&S. Daily \$105-140(2-6), \$10 add'l person. Weekly \$700-850(2-6), \$25 add'l person.

**THE COASTLINE COTTAGES**

★★★★ (C)

963-2398  
kd@coastlinecottages.ca  
www.coastlinecottages.ca

Located in National Park on Gulf Shore Park Way. Kelly Doyle, Box 175, North Rustico, C0A 1X0. Enjoy a peaceful vacation amidst the splendour of the PEI National Park, beautiful beaches and pastoral farmland. Complimentary National Park pass included. Coastline Cottages, exceptionally equipped and within the boundaries of the PEI National Park, offer an unobstructed view of the ocean. Laundromat and heated in-ground swimming pool. Safe playgrounds, decks. DoYLES Cove, a quiet, sandy beach, is only a short walk away. The unique fishing village of North Rustico with its many seafood restaurants, deep-sea fishing, grocery stores and golfing, just 2 km away. Sorry, no pets. Open June 1-Oct 30. Off-season rates before June 25 and after Labour Day. Cottage - 5 hsk units. 5B&S. Daily \$160-190(2), \$20 add'l person. Monthly and seasonal rates available.

**GULF VIEW COTTAGES**

★★★★ (C)



963-2052; fax 963-3171  
toll free 1-877-963-2052 (for reservations only)  
gulfview@pei.sympatico.ca  
www.gulfviewcottages.com  
On Gulf Shore Rd. Richard & Sharon MacNeill, Box 119, North Rustico, C0A 1X0. We welcome you with a complimentary pass to the National Park - where nature's tranquil pleasures and our exceptional accommodation coincide. Two-bedroom deluxe cottages include: pine interior, queen/double/bunk beds, microwave, propane barbecues, furnished deck overlooking Gulf of St. Lawrence. Air conditioning, fax. Spacious grounds contain a well-equipped children's playground. Laundromat. Sorry, no pets. Jogging/biking lanes on Gulf Shore Road. Gateway to supervised beach (10-minute walk). Savour captivating views from the 1.5 km boardwalk snuggled between North Rustico village and "The Harbour." Interac, MC, V accepted. Open late May to early Oct. Off-season rates before June 25 and after Labour Day. Special rates June 18-24 and Aug 27-Sept 4.

Cottage - 15 hsk units. 15B&S. Daily \$140(1-2), \$8-12 add'l person.

**HARBOUR LIGHT HAVEN SEASIDE COTTAGE & INN**

★★★★ (C) ★★★★★ (B&amp;B)

963-3261  
harbourlight@isn.net

www.harbourlighthaven.com  
171 Harbourview Dr. Joan & Harry Moreland, Box 121, North Rustico, C0A 1X0. Open Apr 1-Oct 31. Off-season rates before July 1 and after Aug 31.

Cottage - 1 hsk unit. 1B&S, ½B. Daily \$187(2), \$15 add'l person. Weekly \$1190(2), \$105 add'l person.

Tourist Home - 1 o/n unit. 1S. Daily \$110(2).

**NORTH RUSTICO GUEST HOME**

★★★★ (C)



963-3438; toll free 1-866-963-3438  
angela@riverclydecottages.com  
www.riverclydecottages.com  
20 Timber Lane. James & Francis A. Gallant, Hunter River RR3, C0A 1N0. Located in the scenic fishing village of North Rustico on large lot, 3 km from Cavendish. House with three bedrooms, wooden floors, jacuzzi tub, two queen beds, one double. Two-bedroom apartment with back entrance, two queen beds, pull-out couch. Ceramic tiles, large play area. All appliances provided. Cable TV, barbecue, patio for both units. No pets, please. Open June 1-Aug 31. House - 1 hsk unit. 2B&S (1 jacuzzi). Weekly \$1100(4-6), \$60 add'l person. Apartment - 1 hsk unit. 1B&S. Weekly \$1000(4-6), \$60 add'l person.

**NORTH RUSTICO MOTEL, COTTAGES & INN**

★★★★ (C) ★★★★★ (B&amp;B)

★★★★ (H/M)



963-2253; toll free 1-800-285-8966 (within North America)  
cottages@isn.net  
www.nrmci.com

On Rte 6. Walter & Marie Houston and Dwight & Heather Houston, Hunter River RR2, C0A 1N0. Centrally located in the village of North Rustico, overlooking the bay and fishing harbour. Spacious grounds with mature trees and shelter. One- or two-bedroom cottages and motel efficiencies with colour cable TV, patio decks, gas barbecues. Heated in-ground pool with large deck area. Children's playground, 20-unit laundromat, pay phone. Boardwalk, lobster suppers, deep-sea fishing, restaurants, banks, groceries within walking distance. 2 km from National Park beach. 8 km from Cavendish. Specializing in golf packages. Cancellation policy. Weekly rates. AE, Interac, MC, V accepted. Inn open May 15-Oct 25. Motel and cottages open May 1-Oct 30. Off-season rates before June 25 and after Labour Day. Reduced rates June 25-July 1 and Aug 22 to Labour Day. Cottage - 7 hsk, 6 o/n units. 14B&S. Daily \$90-140(1-4), \$15 add'l person. Deluxe Cottage - 5 hsk units. 5B&S. Daily \$145-185(2-4), \$15 add'l person. Bed & Breakfast - 5 o/n units. 3B&S. Daily \$55-130(1-3), \$15 add'l person. Motel - 4 hsk units. 4B&S. Daily \$95-135(1-4), \$15 add'l person. Weekly rates available.

**Gulf View Cottages** ★★★

For Reservations  
**1-877-963-2052**  
www.gulfviewcottages.com

36 MacNeill Lane, North Rustico, in the National Park

**North Rustico**  
MOTEL, COTTAGES & INN

Family oriented business specializing in Golf Packages.  
Located in Picturesque village of North Rustico, overlooking fishing harbour.  
~Golf packages starting at \$109/per person plus taxes.~

**1-800-285-8966 • 902-963-2253**

Dwight Houston RR#2 Hunter River, PEI C0A 1N0 email: cottages@nrmci.com  
www.nrmci.com





**ORCHARD VIEW FARM TOURIST HOME AND COTTAGES**

★★★★ (C) ★★★★★ (B&amp;B)



963-2302/2300

toll free 1-800-419-4468

orchard\_view\_cottages@hotmail.com

www.orchardviewcottages.ca

On Rte 6 (Cavendish Rd.), 4 km east of Cavendish. Ronald & Heather Toombs, North Rustico, Hunter River RR2, COA 1N0. Enjoy a relaxing vacation in our new deluxe cottages.

Panoramic view of sunrise over the ocean, overlooking fields of barley, wheat, soybean. Two-, three- and four-bedroom cottages spaced 35 ft. apart and featuring modern conveniences. Queen bed in master bedroom, two double beds in all others. Two windows per bedroom for sleeping comfort. Heated, pine interiors, microwaves, whirlpools, 25-in. TV, DVDs, telephones, sofa beds, cribs, barbecues. Private decks, spacious playground, laundry, campfires (wood provided). Main attractions and golf nearby. Complimentary pass to National Park beaches. MC, V accepted. Open May 1-Oct 31. Off-season rates (60% off) before June 23 and after Sept 4. Special rates June 23-30 and Aug 27-Sept 4.

**Cottage** - 10 hsk units. 10B&S. Daily \$95-160(1-6).

**Deluxe Cottage** - 2 hsk units. 1B&S, 1B (whirlpool), 2S, ½B. Daily \$200-250(9-10).

**Farm Tourist Home** - 4 o/n units. 2B&S, ½B. Daily \$50-55(1-2), \$5 add'l person.

**RUSTICO ACRES COTTAGES**

★★★ (C)



963-2415; toll free 1-800-425-9462

(for reservations only)

info@rusticoacres.ca

www.rusticoacres.ca

7567 Rte 6 between Cavendish and North Rustico. David & Pauline Pineau, Box 32, North Rustico, COA 1X0. One- and two-bedroom housekeeping cottages five minutes from Cavendish. Recently renovated. Clean, comfortable, affordable. Ideal for families. Spacious, quiet 13-acre grounds set back from highway overlooking picturesque countryside. Laundry, playground, horseshoes, barbecues. New pool for 2006. Fishing, golf, restaurants, shops, churches, beach within 1 to 4 km. Satellite TV. Smoking permitted on decks only. Cancellation policy. Interac, MC, V accepted. Open June 9-Sept 10. Off-season rates before June 29 and after Aug 26. Reduced rates June 30-July 6 and Aug 20-26. Reservations may be accepted outside dates of operation. **Cottage** - 9 hsk units. 6B&S, 3S. Daily \$79-129(1-4), \$8 add'l person. Weekly \$475-775(1-4), \$50 add'l person.

**WHITE SANDS MOTOR COURT**

★★★ (C)



963-2532; off season 836-4732  
toll free 1-800-465-2532 (within Canada)

ramsayk@pei.sympatico.ca

www.whitesandsmotorcourt.com

Off Rte 6 at 226 Cape Rd., North Rustico. J.K.R. Enterprises, Box 32060, Kensington, COB 1M0. 3 km east of Cavendish intersection. Ideal location for cyclists. One- and two-bedroom housekeeping cottages, and one-room light-housekeeping cottages. Four-unit motel. 800 m (½ mile) from ocean. Heated pool. Spacious grounds with playground equipment. Groceries, laundry, satellite TV, propane barbecues, bicycle rentals. Leashed pets permitted. Visit our website for cottage description, photos and pricing. MC, V accepted. Open mid-June to early Sept. Off-season rates in June and Sept. Reduced rates July 1-7 and Aug 19-31.

**Cottage** - 23 hsk units. 7B&S, 16S. Daily \$75-120(1-4), \$5 add'l person. **Motel** - 4 hsk units. 4S. Daily \$93(1-4), \$5 add'l person. Weekly rates available.

**OYSTER BED BRIDGE D-9****BLUE HERON COTTAGE**

★★★★★ (C)

(519) 886-2132

www.blueheroncottage.ca

Located at 164 Sunset Dr. Barry & Gillian Kennedy, 268 Beechlaw Dr., Waterloo, ON, N2L 5W7. Spacious, new three-bedroom executive cottage with spectacular ocean view. Quiet beach area. Fireplace in living room. Dishwasher, washer/dryer, ceiling fans, satellite TV, barbecue, large screened-in porch. Two bicycles available. Monthly or seasonal rentals available. Open June-Oct. **Cottage** - 1 hsk unit. 1B&S, 1S. Weekly \$1700(2), \$50 add'l person. Off-season rates available.

**THE COTTAGE NEXT DOOR**

★★★ (C)



621-0390/394-1068

cgives@hotmail.com

Located at 102 Camp Rd. Cindy Ives, Box 2985, Charlottetown, C1A 8C5. Fully equipped two-bedroom cottage overlooking Rustico Bay. Barbecue, bicycle storage shed. Golf, deep-sea fishing, restaurants, National Park nearby. 15 minutes to Charlottetown/Cavendish. Three-night minimum stay. Open May 20-Sept 30. **Cottage** - 1 hsk unit. 1B&S. Daily \$85(1-4), \$10 add'l person. Weekly \$550(1-4), \$40 add'l person.

**GALLANT'S CEDAR COTTAGES**

★★★★ (C)

368-1432

On Rte 223. Alfred & Joan Gallant, Winsloe RR9, C1E 1Z3. A hidden treasure nestled in a rural community. Two delightful two-bedroom cottages with decks and fully equipped kitchens. One with queen bed in master bedroom and twin singles; and one with queen bed in master bedroom and double bed. Both have full bath, living room with hide-a-bed. Cable TV, gas barbecue, phone. Minutes to Charlottetown attractions, beaches and golf courses. Open June 1-Oct 1. Off-season rates in June and Sept.

**Cottage** - 2 hsk units. 2B&S. Daily \$100(2), \$10 add'l person. Weekly \$650(2), \$30 add'l person.

**RUSTICO BAY SHORE HOUSE**

892-6373/626-9870

jmaccannell@eastlink.ca

www.peisland.com/rbshore

Off Rte 6 at 57 Camp Rd. Joyce MacCannell, 252 Kent St., Charlottetown, C1A 1P3. Open May-Oct.

**House** - 1 hsk unit. 1B&S, ½B. Weekly \$1450(1-10). Off-season rates available.

**PARK CORNER D-6****THE BEACH HOUSE AT THE LAKE OF SHINING WATERS**

★★★★★ (C)



(403) 298-3336; fax (403) 685-3596

colemann@bennettjones.ca

www.peibeachhouse.com

4655, Rte 20. Murray Coleman, 97 Somme Blvd. SW, Calgary, AB, T2T 6K7. Renovated two-bedroom oceanfront cottage on 35 acres. 2000 feet of ocean frontage with amazing secluded beach. L.M. Montgomery's Lake of Shining Waters on the property. Open June 1-Oct 31. **Cottage** - 1 hsk unit. 1B&S. Weekly \$1200(4-6).

**CELTIC CAPE BEACH HOUSE**

★★★★★ (C)



894-3910

doranmacleod@islandtelecom.com

www.celticcape.com

Ron MacLeod & Jackie Doran-MacLeod, Box 165, Winsloe, C1E 1Z2. Fully equipped three-bedroom beach house. Two baths, sleeps nine. Large wrap-around deck. Lovely view of beach, magnificent sunsets. Short walk to one of the Island's finest beaches. Open June 3-Sept 30. Off-season rates in June and Sept (over 50% off). **Cottage** - 1 hsk unit. 1B&S, 1S. Weekly \$2500(6), \$50 add'l person.

**COUSINS SHORE COTTAGE**

★★★★ (C)



(978) 682-0699

j.f.munro@verizon.net

http://cousinsshorecottage.com

Off Rte 20 on Cousins Shore Rd. Jim & Pam Munro, 9 Freeman Dr., Methuen, MA, USA 01844. Lovely two-bedroom house, just steps to spectacular sandy beach. Perfect for small family or two couples. Beach house includes barbecue, microwave, designer linens and dishes, satellite TV/VCR/DVD, stereo, fax, washer/dryer, three-piece bath, outside shower, spacious wrap-around deck. Beautiful sunset and sunrise views. Minutes from Green Gables house, attractions and championship golf courses. Open June 1-Sept 30. **Cottage** - 1 hsk unit. 1S. Weekly \$1350. Off-season rates available.

**DUNE ROSE BEACH HOUSE**

★★★★★ (C)



(860) 236-5518

conlinchris@sbcglobal.net

Catherine & Christopher Conlin, 92 Outlook Ave., West Hartford, CT, USA 06119. New three-bedroom beach house with two baths and outside shower. Fully equipped house includes dishwasher, microwave and washer/dryer. Large wrap-around deck and covered verandah. Satellite TV/VCR. Steps to spectacular white, sandy beach. Lovely water views throughout the house. Close to many Island attractions. Available weekly. Open June 1-Sept 30. Off-season rates in June and after Sept 1. **Cottage** - 1 hsk unit. 1B&S, 1S. Weekly \$1800(1-6).



North Rustico  
4kms east of Cavendish  
Cavendish Road, Route 6

Orchard View Farm  
Tourist Home & Cottages

1-800-419-4468  
www.peionline.com/al/orchard





## SURFVIEW VILLA

★★★★★ (C)



861-4814; fax 861-1128

rherder@eastlink.ca

herderholidayhomes.com

7 Bluewater Rd. Jacqueline & Russell Herder, 2 Old Lockview Court, Fall River, NS, B2T 1J1. Built in 2000, two-storey executive villa with amazing view of beach. No need for a car, walk to the beach. Two master bedrooms, two bathrooms; third bedroom with double, single and pull-out couch. Fully equipped with dishwasher, microwave, washer/dryer, quality furniture, satellite TV/VCR, stereo, gas fireplace, barbecue, horseshoe pit. Visit our website for pictures and golf packages. Open May 14-Oct 31. Off-season rates before June 24 and after Sept 4.

**Executive Chalet** - 1 hsk unit. 1B&S, 1S. Weekly \$1500(6), \$50 add'l person.

## RUSTICO D-8

## BLUE WILLOW COTTAGE

★★★★★ (C)



(603) 329-4578

bwc@inr.net

http://bluwillowcottage.windham.nh.us

Off Rte 243, 74 Luke St. Joe Ustinowich, 76 Kent Farm Rd., Hampstead, NH, USA 03841. 3 km from North Rustico, overlooking scenic Rustico Bay. Spacious three-bedroom cottage with cozy gas fireplace. One bedroom with double bed, two bedrooms with bunk beds plus extra hide-a-beds. Deck, washer, dryer, gas barbecue, satellite dish, colour TV/VCR. Carpeted. Sleeps eight. Natural sand beach. Minutes to Cavendish and Charlottetown. Open June 17-Sept 16. Off-season rates before July 1 and after Aug 26.

**Cottage** - 1 hsk unit. 1B&S. Weekly \$795(1-8).

## BROOKSIDE COTTAGE

★★★★★ (C)



963-2556; toll free 1-877-963-2556

On Rte 6, Harold & Rita Doucette, Rustico, Hunter River RR3, C0A 1N0. One-bedroom heated cottage with double bed. Fully equipped kitchen and living room with queen sofa bed. Sun deck with gas barbecue. Beaches and attractions nearby. Open June 1-Sept 30. Off-season rates in June and Sept.

**Cottage** - 1 hsk unit. 1S. Daily \$60(2), \$5 add'l person. Weekly \$350(2), \$25 add'l person.

## CHALETS BLANCHARD COTTAGES

★★★★★ (C)



963-2304; toll free 1-800-695-5268

Stella M. Blanchard, Rustico, Hunter River RR3, C0A 1N0. Three two-bedroom heated housekeeping units. Double, single, hide-a-beds, cable TVs, VCR/DVDs, microwaves, barbecues, decks, play area. Bilingual. Beaches and attractions nearby. GST-exempt. No pets, please. Open June 1-Sept 30. Off-season rates before June 15 and after Labour Day.

**Cottage** - 3 hsk units. 3B&S. Daily \$75(2), \$7 add'l person. Weekly \$500(2), \$35 add'l person.

## DREAMWEAVERS COUNTRY ESCAPE

★★★★★ (C)



toll free 1-888-496-8272

dream@isn.net

www.dreamweaverscottages.com

2677 Buntain Rd. Vicki Reddin-Gauthier, Hunter River RR2, C0A 1N0. This luxurious new home offers you everything you need for a dream vacation: a view from heaven, short walk to a secluded beach, private, spacious grounds, and many amenities. Enjoy the stars from the outdoor patio, dream by the fireplace, relax in the double whirlpool massage tub. Three large bedrooms sleep eight adults. Screened breakfast nook, fully equipped kitchen, dishwasher, washer/dryer, wide-screen satellite TV with surround sound, high-speed internet, DVD, VCR, phone, barbecue, playground. Cavendish PEI National Park, golf, fine dining, deep-sea fishing nearby. Check website for packages. Open May 1-Oct 31. Off-season rates before June 24 and after Sept 1. Special rates June 24-July 8 and Aug 26-Sept 1.

**House** - 1 hsk unit. 2B&S (1 jacuzzi). Weekly \$2800(1-6), \$100 add'l person.

## GREEN PASTURES CHALETS

★★★★★ (C)



393-6955/963-3069; fax 963-3069

greenpasturespei@excite.com

www.vacationcottages-pe.com

209 Stead Rd., on Wheatley River. John & Charlene Bennett, Box 171, Hunter River, C0A 1N0. 11-acre private family retreat. Newer, deluxe cathedral chalets with whirlpools. Four-bedroom executive house. Crib. Fully applianced. Propane fireplaces, barbecues, boat, trampoline, TV/VCR/DVD. Golf, ocean nearby. Cavendish, Charlottetown, 16 km. Open May-Nov. Off-season rates available.

**Cottage** - 3 hsk units. 3B&S. Weekly \$980(1-4), \$100 add'l person.

**House** - 1 hsk unit. 1B&S, 1S. Weekly \$1800(1-4), \$200 add'l person.

## RUSTICO BAY COTTAGES

★★★★★ (C)

963-2803; toll free 1-800-567-2803

Sam & Hilda MacDonald, Rustico, Hunter River RR3, C0A 1N0. Well equipped, clean two-bedroom cottages overlooking Rustico Bay. Heated, carpeted, double beds, TV/VCRs, microwaves. Spacious grounds with gas barbecues and picnic tables. Beaches and attractions nearby. GST-exempt. Open mid-June to mid-Sept. Off-season rates June and Sept.

**Cottage** - 2 hsk units. 2S. Daily \$85(2), \$5 add'l person. Weekly \$550(2), \$25 add'l person.

## RUSTICO HOLIDAY HOME

★★★★★ (C)



963-3478; fax 963-3478

dandi@magma.ca

http://rusticohome.geckoware.com

Linus & Julie Doiron, Rustico, Hunter River RR3, C0A 1N0. Five-bedroom country house situated on three acres. Ideal for two families or three couples. Fully equipped kitchen, laundry facilities, private patio, golf green on property. 10 minutes from Cavendish. Open June 1-Sept 30. Off-season rates in June and Sept.

**House** - 1 hsk unit. 1B&S, 1S. Weekly \$1250(9).

## RUSTICOVILLE D-8

## BELLE VILLA

★★★★★ (C)



963-2029; off season (905) 889-2873

djb@yorku.ca

www.pinesmotel.pe.ca/page2.html

Dr. David Bell, 5 Shaindell St., Thornhill, ON, L3T 3X5. Private, elegant, spacious two-bedroom/two-bathroom pine log home. Five waterfront acres. Queen beds. Loft with second sitting area, twin beds. Deck with barbecue overlooking water. Bay windows, beautiful view, sunsets. Fully equipped. Washer/dryer, gas fireplace, stereo, central heat, telephone/fax. Bicycles, horseshoes, ping-pong, digital satellite, stereo. Great location for golfers - five minutes from Glasgow Hills Championship Golf. Open mid-May to mid-Oct.

**House** - 1 hsk unit. 1B&S (whirlpool), 1S. Daily \$250(1-4), \$20 add'l person. Weekly \$1600(1-4), \$100 add'l person. Off-season rates available.

## BEST-VIEW WATERFRONT COTTAGES

★★★★★ (C)



963-2875

Bestview@pei.sympatico.ca

www3.pei.sympatico.ca/bestview

On Rte 6 in Rusticoville. Anton & Nuala Stoller, Hunter River RR2, C0A 1N0. 6 km from National Park, Cavendish. Situated on 10-acre waterfront property, nicely spaced for your privacy. Exquisite view of Rustico Harbour. Large deluxe one- and two-bedroom cottages: modern kitchens, dishwashers, microwaves, satellite TV, private washer/dryer. Electric heat. Extra-large decks with gas barbecue, patio furniture. Take advantage of the scenery for your ultimate relaxation. Off-season senior rates. Open May-Oct. Off-season rates in May, June, Sept and Oct.

**Cottage** - 3 hsk units. 3B&S. Daily \$135-150(1-2), \$25 add'l person. Weekly \$895-1200(1-4), \$150 add'l person.

## BLUE CREST COTTAGES

★★★★★ (C)



963-2219; toll free 1-800-852-6656

bluecrestcottages@peisland.com

www.bluecrestcottages.com

Rte 6. Thelma & Michelle Eisnor, Rusticoville, Hunter River RR2, C0A 1N0. Join us for friendly Island hospitality. Only minutes from Cavendish. Scenic waterfront cottages with spectacular view of North Rustico Harbour and Gulf of St. Lawrence. Fully equipped deluxe two-bedroom housekeeping cottages and one-bedroom units, private decks. Heated pool, hot tubs, cable TV/VCRs, CD players, gas barbecues, electric heat, air conditioning, microwaves. Play area, pet-friendly, laundromat, phone, fax and internet access, waterfront harbour, fire-pit, canoe. Scenic waterway walking area. Lobster suppers, golf, deep-sea fishing, fresh fish and lobster market, attractions, beaches nearby. MC, V accepted. Open mid-May to mid-Oct. Off-season rates before June 21 and after Labour Day. Reduced rates June 22-July 5 and Aug 24 to Labour Day.

**Cottage** - 12 hsk units. 12B&S. Daily \$130-150(1-4), \$10 add'l person. Weekly \$910-1050(1-4), \$40 add'l person.

## CHALETS GRAND-PRÉ HOUSEKEEPING COTTAGES

★★★★★ (C)



963-3144; toll free 1-800-328-4606

(within North America for reservations only)

helencousins@usa.net

www.chaletspp.com

6999 Rte 6, Rusticoville, Donald & Helen Cousins, Box 100, Hunter River, C0A 1N0. Minutes from Cavendish and Green Gables. Overlooking picturesque fishing village of North Rustico and Gulf of St. Lawrence. Come enjoy a peaceful, relaxing family vacation at our family-oriented one- and two-bedroom cottages. King, queen, double, single beds. Fully equipped cottages with electric heat, microwaves, fans, gas barbecues on private decks. Deluxe cottages have all-pine interiors, VCRs, dishwashers. Large playground, laundromat, pay phone, heated pool, hot tub, fire-pit. Lobster suppers, boardwalk, golf courses, deep-sea fishing, attractions, beaches nearby. Cancellation, early departure, pet policies. Interac, MC, V accepted. Open mid-May to mid-Oct. Off-season rates before June 24 and after Labour Day (up to 50% off).

**Cottage** - 10 hsk units. 10B&S. Daily \$85-125(1-4), \$10 add'l person. Weekly \$525-775(1-4), \$70 add'l person.

**Deluxe Cottage** - 7 hsk units. 7B&S (3 jacuzzis). Daily \$150(1-4), \$10 add'l person. Weekly \$975(1-4), \$70 add'l person.





## CHALETs ON THE CLYDE

★★★★★(C)



963-3838; toll free 1-866-963-3838  
reservations@chaletsontheclyde.com  
www.chaletsontheclyde.com  
6707 Rte 6, Rusticoville, Hunter River  
RR2, C0A 1N0. Situated by the  
beautiful fishing village of North  
Rustico with hilltop view  
overlooking the River Clyde. Each  
four-star cottage has three bedrooms  
including microwave, washer/  
dryer, dishwasher, satellite TV/  
VCR/DVD, phone, fax, high-speed  
wireless laptop, barbecue. Quality  
linens, towels, shampoos, and soaps  
provided. Within a five-minute  
drive of beaches, deep-sea fishing,  
National Park, championship golf,  
amusement parks, kayaking, and  
the famous Cavendish Resort area.  
The capital city of Charlottetown is  
a 20-minute drive and offers theatre,  
fine dining, shopping, and live  
entertainment. Pets welcome -  
please enquire. Opening June 1. Off-  
season rates in June and Sept. Winter  
rentals available.  
Executive Chalet - 2 hsk units. 2B&S.  
Daily \$200(4), \$25 add'l person.  
Weekly \$1375(4), \$150 add'l person.

## DREAMWEAVERS COTTAGES

★★★★★(C)



toll free 1-888-496-8272  
dream@isn.net  
www.dreamweaverscottages.com  
6948 Rustico Rd., Rte 6. Vicki Reddin-  
Gauthier, Hunter River RR2, C0A  
1N0. Overlooking Rustico Bay and  
the ocean. Well-maintained,  
spacious, fully equipped exclusive  
cottages. One- and two-bedroom  
duplex units. Large three-bedroom  
cottage. Two-bedroom units have  
air-massage whirlpool tub in master  
suite. All units fully equipped with  
queen beds, microwaves, remote  
cable TV/VCR/DVD, phones,  
fridge, stove, fans, heat, furnished  
decks, gas barbecues. Cribs, cots,  
high chairs available. Heated pool,  
laundromat, playground, free  
movies. Restaurants, stores, fishing,  
golf, supervised beaches nearby.  
Shoulder-season Romance and Golf  
packages. Interac, MC, V accepted.  
Open May 18-Oct 31. Shoulder-season  
rates before June 29 and after Labour  
Day. Special rates June 29-July 8 and  
Aug 23 to Labour Day.  
Cottage - 5 hsk units. 5B&S. Daily  
\$145-235(1-4), \$6 add'l person.  
Weekly \$915-1500(1-4), \$35 add'l  
person.

## THE PINES MOTEL &amp; COTTAGES

★★★★ (C) ★★★★★ (H/M)



963-2029; toll free 1-800-878-5949  
lysette@pinesmotel.pe.ca  
www.pinesmotel.pe.ca  
On Rte 6, 9 km from Cavendish.  
Lysette Sampson, Rusticoville, C0A  
1N0. Spectacular waterfront view  
of New Glasgow River. Two- and  
three-bedroom housekeeping  
cottages. Carpeted, heated, colour  
cable TV. Air-conditioned in all  
rooms and some cottages. Private  
deck, barbecues, picnic tables,  
heated pool. Large, quiet grounds  
with trees. Cots, cribs available.  
Near beaches, lobster suppers,  
deep-sea fishing, golf courses,  
attractions. Golf packages  
available. Cancellation policy.  
Bilingual. Interac, MC, V accepted.  
Open May 1-Oct 30. Off-season rates  
before June 26 and after Labour Day.  
Reduced rates Aug 24-Labour Day.  
Cottage - 6 hsk units. 6B&S. Daily  
\$110-130(4), \$10 add'l person.  
Weekly \$710-850(4), \$30 add'l  
person.  
Motel - 8 o/n, 3 hsk units. 11B&S.  
Daily \$70-120(2-4), \$5-10 add'l  
person. Weekly \$690-790(4), \$30  
add'l person.

## RED LANE COTTAGE

★★★★★(C)



963-2650  
www.redlanecottage.com  
Rte 258. Mary Perry-Buote, Hunter  
River RR3, C0A 1N0. Waterfront.  
Private. Immaculate. Enchanting.  
Large windows, spectacular views.  
Queen bed. All modern  
conveniences, barbecue, deck. Shore-  
side hammock, fire-pit. Located near  
beaches, golfing, dining, attractions.  
Solitude and nature awaits you.  
Open June 1-Sept 30.  
Cottage - 1 hsk unit. 1B&S. Daily  
\$120(2), \$10 add'l person. Weekly  
\$750(2), \$40 add'l person. Off-  
season rates available.

## SEAWINDS COTTAGES

★★★★★(C)



963-3547; toll free 1-877-618-5561  
info@seawindsresort.com  
www.seawindsresort.com  
Rte 6, Rusticoville. Darren & Angela  
Perry. New, luxurious waterfront  
estate. A unique property with  
breathtaking sunsets over water  
and rolling farmland. Melt away  
tension in the outdoor hot tub, or  
sway in hammocks by water's  
edge! Clean, heated, fully equipped  
cottages with queen beds, 32-inch

TV. Washer/dryer, in-room  
telephone, dishwasher, microwaves,  
barbecues, large decks. Some have  
whirlpool tubs, fireplaces,  
hardwood floors, air conditioning.  
Very central location, close to  
attractions. Just five minutes from  
Cavendish. Fresh-cut flowers with  
weekly bookings. We cater to those  
with a taste for comfort, quality and  
service. MC, V accepted. Open  
May 1-Oct 31. Off-season rates before  
June 15 and after Labour Day.  
Cottage - 4 hsk units. 4B&S. Daily  
\$190-250(1-4), \$10 add'l person.  
Weekly \$1175-1575(1-4), \$40 add'l  
person.

## SEAWINDS LUXURY VILLA

★★★★★(C)



963-3547; toll free 1-877-618-5561  
info@seawindsresort.com  
www.seawindsresort.com  
Rte 6, Rusticoville. Darren & Angela  
Perry. Executive waterfront villa  
with incredible view boasts a five-  
sided dining nook, large windows/  
deck overlooking water, fireplace,  
air conditioning, hardwood floors,  
jacuzzi, skylight, mountain bikes,  
hammocks, hot tub, washer/dryer,  
32-inch TV, in-room telephone, and  
more. Fresh-cut flowers and PEI  
wine with weekly bookings.  
Catering to those with a taste for  
comfort, quality and service. MC,  
V accepted. Open May 1-Oct 31. Off-  
season rates before June 15 and after  
Labour Day.  
Deluxe Cottage - 1 hsk unit. 1B&S  
(jacuzzi). Daily \$265(1-4), \$10 add'l  
person. Weekly \$1750(1-4), \$40  
add'l person.

## ST. PATRICKS D-8

## CARRIAGE HILL SUMMER HOUSE

621-0677

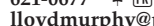

lloyd@murphy@pei.sympatico.ca  
www.carriagehill.ca  
Rte 239. Winnie Murphy, 619 St.  
Patricks Rd., Hunter River RR1, C0A  
1N0. Private, furnished chalet on  
scenic farm can accommodate  
eight. Three bedrooms including  
third-level tower. Practice golfing,  
playground, hiking on property.  
10 minutes to six golf courses and  
Cavendish. GST-exempt. Open  
June 1-Sept 30.  
House - 1 hsk unit. 1S. Daily  
\$135(4). Weekly \$650-850(4-8). Off-  
season rates available.

## SEA VIEW D-6

## CARRUTHERS BEACH COTTAGE

★★★★★(C)

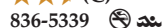

836-5339  
james.carruthers@summerside.ca  
http://sites.summerside.ca/james.carruthers  
North on Rte 20, 3433 County Line  
Rd. James & Elva Carruthers,  
Kensington RR5, C0B 1M0. Open  
mid-June to mid-Sept. Off-season  
rates before June 24 and after Aug 26.  
Cottage - 1 hsk unit. 1B&S. Weekly  
\$1000(1-5).

## COULSON'S SEA VIEW COTTAGES

836-5561

On Rte 20. Leighton Coulson, Sea  
View, Kensington RR2, C0B 1M0.  
16 km north of Kensington. Two-  
bedroom cottages on privately  
owned farm. Electric heating. View  
of the Gulf of St. Lawrence.  
Secluded, sandy beach. Deep-sea  
fishing arranged. Open June 1-  
Sept 15.  
Cottage - 3 hsk units. 3B&S. Daily  
\$98(1-5), \$5 add'l person. Weekly  
\$675(1-5), \$20 add'l person. Off-  
season rates available.

## EMILY COTTAGES OF SEAVIEW

★★★★★(C)



860-2778  
ann.keasey@ns.sympatico.ca  
www.emilycottagesofseaview.com  
Located at 10 Seashore Dr., Rte 20,  
Sea View. Contact: Ann Keasey. Open  
May 1-Oct 31. Off-season rates (50%  
off) before July 1 and after Aug 31.  
Cottage - 4 hsk units. 4B&S.  
Weekly \$1200-1600.

## GRANNY'S HOUSE

★★★★★(C)



836-4868  
we.ingraham@pei.sympatico.ca  
www.kennet.pe.ca/pages/ingraham  
On Rte 20. Eric & Dorothy Ingraham,  
Sea View, Kensington RR2, C0B  
1M0. 15 km north of Kensington.  
Beach, 1 km. View of the sea. One  
fully equipped, quality  
housekeeping unit with four-piece  
bath and colour TV. Heated. Cot  
and crib available. Open June-Sept.  
House - 1 hsk unit. 1B&S. Weekly  
\$530(1-5), \$35 add'l person.

## MURPHY'S SEA VIEW COTTAGES



836-5456  
janeth.murphy@pei.sympatico.ca  
On Rte 20 (Blue Heron Drive), 14 km  
north of Kensington. Mrs. V. Carl  
Murphy, Kensington RR2, C0B 1M0.  
Attractions nearby. Beautiful view  
of ocean. Two-bedroom cottages,  
fully equipped. Microwaves,  
barbecues. Two deluxe three-  
bedroom cottages. Good  
swimming on site. Baby-sitting  
arranged. Pet surcharge, \$50 each.  
Open May 21-Nov 30. Off-season  
rates before July 1 and after Aug 31.  
Cottage - 3 hsk units. 3B&S. Daily  
\$115(5), \$10 add'l person. Weekly  
\$800(5).  
Deluxe Cottage - 2 hsk units.  
4B&S. Daily \$225(5), \$10 add'l  
person. Weekly \$1400(5).

## SEAVIEW CHALET

★★★★★(C)



886-3057/954-0454  
www.seaviewchalet.com  
Barron & Tara Paul, Box 897,  
Kensington, C0B 1M0. Deluxe, fully  
furnished three-bedroom cottage.  
Breathtaking view of the Gulf of  
St. Lawrence. Hot tub on wrap-  
around deck. Short walk to  
incredible sandy beach, great for  
all activities. Open June 1-Sept 30.  
Cottage - 1 hsk unit. 2B&S. Weekly  
\$2500. Off-season rates available.





**SPRING VALLEY D-6  
GREEN VALLEY COTTAGES**

★★★★ (C)



836-3327; toll free 1-866-526-1332  
[www.greenvalleycottages.com](http://www.greenvalleycottages.com)  
 On Rte 102, 5 km north of Kensington.  
 Gerry & Debbie Bryanton, Spring  
 Valley, Box 714, Kensington, C0B  
 1M0. Open Apr-Dec. Low-season rates  
 before June 9 and after Sept 3 (50%  
 off). Mid-season rates June 9-July 6 and  
 Aug 22-Sept 3 (25% off).  
**Cottage** - 8 hsk units. 7B&S, 1S.  
 Daily \$100-175(4), \$5 add'l person.  
 Weekly \$700-1225(4), \$35 add'l  
 person.

**SPRINGBROOK D-7  
SPRINGBROOK SCHOOLHOUSE**

★★★★ (C)

(905) 271-0998 ☎  
[andrew.senior@sympatico.ca](mailto:andrew.senior@sympatico.ca)  
 Andrew Senior & Sheila Kaarlela,  
 Kensington RR2, C0B 1M0 (winter:  
 27 Mississauga Rd. S., Mississauga,  
 ON, L5H 2H2). Relax in a  
 charming, beautifully renovated  
 19<sup>th</sup>-century schoolhouse. The  
 decks and large lawn offer  
 magnificent views of New London  
 Bay. A short drive takes you to soft,  
 sandy beaches. Open July 1-Aug 31.  
**Cottage** - 1 hsk unit. 1S. Weekly  
 \$950(4), \$200 add'l person.

**THE WHITE BARN GUEST HOUSE**

★★★★ (C)

432-0521 ☎ ☎  
[whitebarn@pei.sympatico.ca](http://whitebarn@pei.sympatico.ca)  
[www.peisland.com/whitebarn](http://www.peisland.com/whitebarn)  
 Located at 5354 French River Rd. (Rte  
 20). Nancy Woodington, Springbrook,  
 C0B 1M0. Conveniently located  
 close to beaches, golf courses,  
 and Cavendish. Comfortable  
 accommodations on a five-acre  
 homestead with ocean view and  
 all conveniences, available in a  
 five-bedroom farmhouse or a one-  
 bedroom converted barn with loft.  
 Open May-Oct.  
**Cottage** - 1 hsk unit. 1B&S. Weekly  
 \$825.  
**House** - 1 hsk unit. 1B&S, 1S, ½B.  
 Weekly \$2200.

**STANHOPE D-9  
AA STANHOPE CAPE  
EXECUTIVE VACATION HOME**

★★★★★ (C)

☎ ☎ ☎  
 672-2235/626-8824 (cell)  
 fax 672-2235  
[audrey.auld@pei.sympatico.ca](mailto:audrey.auld@pei.sympatico.ca)  
[www.peisland.com/stanhopepei](http://www.peisland.com/stanhopepei)  
 Rte 25. Audrey Auld, Stanhope Cape  
 Estates, Stanhope Beach, C0A 1P0.  
 Want to experience the better  
 things in life? Stanhope Cape  
 welcomes the guest with an eye for  
 quality. Over 1280 sq. ft. of luxury  
 living space, three spacious  
 bedrooms and large outside deck.  
 The open-concept living room/  
 dining room/kitchen has pine

walls, pine cathedral ceilings,  
 hardwood floors, antique  
 furnishings. Fully equipped  
 kitchen includes microwave,  
 dishwasher. Washer, dryer, private  
 telephone, propane barbecue, cable  
 TV/VCR/DVD. Next to PEI  
 National Park beach, deep-sea  
 fishing, lobster pound,  
 windsurfing, bird watching, fine  
 dining. 1 km from Stanhope Golf  
 Course. Open May 1-Oct 30.  
**Deluxe Cottage** - 1 hsk unit. 1B&S.  
 Weekly \$1700.

**ABBEY COTTAGE**

★★★★ (C)

fax 672-3267 ☎ ☎ ☎  
 toll free 1-800-661-3267  
[www.cottagelink.com/lyons](http://www.cottagelink.com/lyons)  
 In Stanhope, PEI National Park, on  
 Ross Lane. K. D. S. Inc., 421 University  
 Ave., Box 21112, Charlottetown, C1A  
 9H6. Large three-bedroom executive  
 cottage. Charming beach decor.  
 Microwave, washer, dryer, gas  
 fireplace. Spacious outdoor decks.  
 Gas barbecue. Walk to beach. Golf,  
 deep-sea fishing, biking nearby.  
 Other rentals available. Pet  
 surcharge. Open June-Sept. Off-season  
 rates in June and Sept.  
**Cottage** - 1 hsk unit. 1B&S. Daily  
 \$175(1-6), \$35 add'l person. Weekly  
 \$1095(1-6), \$100 add'l person.

**BAY VIEW HAVEN COTTAGE**

(772) 465-3567 ☎  
[j\\_aldrich@bellsouth.net](mailto:j_aldrich@bellsouth.net)  
 Bay Shore Rd. Spaulding R. Aldrich  
 & Jacqueline Aldrich, 2925 Yates Rd.,  
 Fort Pierce, FL, USA 34981 (winter:  
 Box 84, Whitinsville, MA, USA  
 01588). Overlooking Covehead  
 Bay. Summer home with sun room,  
 kitchen, large living/dining area,  
 fireplace. Three bedrooms, bunk  
 room. Sleeps seven. Breezeway,  
 deck. Well-appointed. Minutes to  
 golf and beach. Open June 18-  
 Sept 23. Off-season rates before  
 June 26 and after Sept 4.  
**Cottage** - 1 hsk unit. 1S. Weekly  
 \$700(7).

**BAYSIDE COTTAGES**

★★★★ (C)

☎ ☎ ☎ ☎ ☎  
 672-2218; toll free 1-800-218-9449  
[bayside.cottages@pei.sympatico.ca](mailto:bayside.cottages@pei.sympatico.ca)  
[www.peisland.com/bayside](http://www.peisland.com/bayside)  
 On Rte 25. Merrill & Carol Steele,  
 3396 Bayshore Rd., Stanhope, York  
 PO, C0A 1P0. Overlooking  
 Covehead Bay. Heated one-, two-  
 and three-bedroom housekeeping  
 cottages. Completely equipped,  
 picnic tables, gas barbecues, cable  
 TV, microwaves, high chairs, cribs.  
 Laundry facilities, playground on  
 premises. Five-minute walk to  
 National Park beach. Central to  
 PEI's golf courses. Biking/walking  
 trails, windsurfing, deep-sea  
 fishing. Small leashed pets  
 welcome at management's  
 discretion. Off-season golf  
 packages. MC, V accepted. Open  
 May-Oct. Off-season rates before July  
 7 and after Aug 25.  
**Cottage** - 9 hsk units. 8B&S, 1S.  
 Daily \$100-130(4), \$10 add'l  
 person. Weekly \$625-850(4), \$40  
 add'l person.

**BEACHES & GREENS  
EXECUTIVE COTTAGE**

★★★★★ (C)

☎ ☎  
 672-1855; fax 672-1855  
[vacation@beachescgreencscottage.ca](mailto:vacation@beachescgreencscottage.ca)  
[www.beachescgreencscottage.ca](http://www.beachescgreencscottage.ca)  
 Located in Stanhope. Lynn Grishko,  
 135 Kent St., Box 541, Charlottetown,  
 C1A 7L1. Close enough to hear the  
 ocean waves of PEI's spectacular  
 north-shore beaches. Near  
 Stanhope Golf Course. Situated  
 with privacy in mind, this  
 spacious, three-bedroom (king,  
 queen, twins), two-bath executive  
 chalet with pine interior offers  
 exceptional accommodation for  
 six. Dishwasher, washer/dryer,  
 cable TV/VCR/DVD, CD stereo,  
 computer, internet, bicycles,  
 National Park pass and more. Your  
 PEI summer vacation home. Open  
 June-Sept.  
**Deluxe Cottage** - 1 hsk unit. 1B&S,  
 1S. Weekly \$1750(6).

**BUTLER'S COTTAGES**

★★★★★ (C)

☎ ☎  
 462-8768; toll free 1-888-462-8768  
[butlers\\_cottages@hotmail.com](mailto:butlers_cottages@hotmail.com)  
[www3.ns.sympatico.ca/butlers\\_cottages](http://www3.ns.sympatico.ca/butlers_cottages)  
 Off Rte 25, 68 & 74 Seaman's Rd. Ms.  
 Brenda Butler, 27 Geldart Crt.,  
 Dartmouth, NS, B2V 2P1. Spacious  
 three-bedroom 1000-sq. ft. cottages  
 on beautifully landscaped  
 properties with privacy. Both  
 cottages have pine interiors,  
 cathedral ceilings, fireplaces,  
 washer, dryer, telephone, satellite  
 TV and are electrically heated. Gas  
 barbecues are on large southern  
 exposure decks. The ocean beach is  
 a five-minute walk. Golf, 2 km.  
 Bayside walking trail. Excellent  
 biking, roller blading and surfing  
 area. Open May 13-Nov 12. Off-  
 season rates before July 1 and after  
 Sept 2 (up to 50% off).  
**Cottage** - 2 hsk unit. 2B&S. Weekly  
 \$975(4), \$50 add'l person.

**BY THE BAY COTTAGES -  
EXECUTIVE CHALETs**

★★★★★ (C)



672-2307; toll free 1-800-404-7755  
[reservations@bythebaycottages.ca](mailto:reservations@bythebaycottages.ca)  
[bythebaycottages.ca](http://bythebaycottages.ca)  
 On Rte 25. Island Tours, Box 2860,  
 Charlottetown, C1A 8C4.  
 Overlooking Covehead Bay. Well-  
 maintained cottage property  
 minutes from Charlottetown  
 Airport, National Park beaches, 18-  
 hole golf course. Well suited for  
 golfers and families. 10 upscale,  
 affordable two-, three-, and four-  
 bedroom units offering modern  
 amenities. Microwave, dishwasher,  
 barbecue, colour cable TVs, coffee-  
 makers, fans, full bath. Coin  
 laundry, cribs, high chairs available.

No pets. AE, DC, MC, V accepted.  
 Open May-Oct. Off-season rates before  
 June 24 and after Sept 1. Special rates  
 June 24-July 7 and Aug 19-Sept 1.  
**Executive Chalet** - 10 hsk units.  
 10B&S. Daily \$180-215(4), \$5 add'l  
 person. Weekly \$1099-1299(4), \$30  
 add'l person.

**BY THE BAY COTTAGES -  
HERITAGE COTTAGES**

★★★★ (C)

☎ ☎ ☎  
 672-2307; toll free 1-800-404-7755  
[reservations@bythebaycottages.ca](mailto:reservations@bythebaycottages.ca)  
[bythebaycottages.ca](http://bythebaycottages.ca)  
 On Rte 25. Island Tours, Box 2860,  
 Charlottetown, C1A 8C4. Seven  
 highly maintained two-, and three-  
 bedroom units offering a  
 comfortable and clean environment  
 with colour cable TVs, microwaves,  
 coffee-makers, fans and barbecues.  
 AE, DC, MC, V accepted. For  
 property information, see listing for By  
 The Bay Cottages - Executive Chalets.  
 Open May-Oct. Off-season rates before  
 June 24 and after Sept 1. Special rates  
 June 24-July 7 and Aug 19-Sept 1.  
**Cottage** - 7 hsk units. 7S. Daily  
 \$100-120(4), \$5 add'l person. Weekly  
 \$599-699(4), \$30 add'l person.

**CHELSEY-BY-THE-SEA DELUXE  
ACCOMMODATIONS**

★★★★★ (C)

☎ ☎ ☎ ☎ ☎  
 672-3646/368-8354  
[flemming@isn.net](mailto:flemming@isn.net)  
[www.isn.net/~flemming](http://www.isn.net/~flemming)  
 98 Blanchard Lane. Stephen Flemming,  
 9 Walnut Dr., Charlottetown, C1A  
 6S3. Beach and a heated pool.  
 Newly built cottages boasting  
 stained pine interiors, fireplaces,  
 cathedral ceilings. Two bedrooms  
 down, loft sleeps two, living room  
 with sofa bed. Propane barbecues,  
 microwaves, TV/VCRs, modern  
 appliances. National Park beach,  
 10-minute stroll. Golfing, deep-sea  
 fishing, lobster pound. Playground,  
 campfires, laundry, books on site.  
 Free movies. Very quiet, relaxed  
 surroundings. Park passes included.  
 Central location for quick access to  
 golf courses, Cavendish,  
 Charlottetown, etc. One unit with  
 hot tub, dishwasher, two bathrooms,  
 etc. Ocean beach, 300 m. AE, MC, V  
 accepted. Open May 15-Oct 30. Off-  
 season rates in May, June, Sept and  
 Oct. Special rates July 1-15 and  
 Aug 15-31.  
**Cottage** - 5 hsk units. 5B&S. Daily  
 \$120-160(6). Weekly \$745-1050(6).

**COMFORTS-O-HOME**

★★★★ (C)

672-3786 ☎ ☎  
[hmkelly@pei.sympatico.ca](mailto:hmkelly@pei.sympatico.ca)  
[www.comfortsohome.com](http://www.comfortsohome.com)  
 Located on Rte 6, 2492 East Stanhope  
 Rd. Harry & Myrna Kelly, Box 16,  
 York, C0A 1P0. Three-bedroom  
 bungalow on large private lot,  
 bordering PEI National Park.  
 Nature trails, Stanhope Golf  
 Course, bird watching, bayside  
 promenade and deep-sea fishing  
 nearby. Free fresh vegetables in  
 season. Open June 1-Aug 31.  
**Cottage** - 1 hsk unit. 1B&S. Weekly  
 \$950(6).





## COTTAGE LIVING

★★★★ (C)



892-4532; toll free 1-866-892-4532  
garritys@hotmail.com  
http://silverorange.com/cottageliving  
22 Lawson Lane off Thymewood Lane,  
off Rte 25. Maureen Garrity, 25 Blythe  
Cres., Charlottetown, C1A 8C7. Open  
June-Sept. Off-season rates before  
June 26 and after Sept 4.

Cottage - 1 hsk unit. 1B&S. Weekly  
\$850(1-4), \$50 add'l person.

## COVEHEAD COTTAGE

★★★★ (C)



892-7282  
carol@citygardenspei.com  
www.citygardenspei.com  
Located at 12 MacMillan Lane (off  
Covehead Rd., Stanhope). Carol  
Boyles, 114 Nassau St.,  
Charlottetown, C1A 2W7.  
Traditional charming 1½-storey  
three-bedroom cottage. Walk to the  
beach. Sunny kitchen and bath  
with wood floors throughout.  
Fully equipped with satellite TV,  
fireplace, barbecue and washer.  
Screened-in gazebo. Open June-Oct.  
Cottage - 1 hsk unit. 1B&S. Weekly  
\$950(1-6).

## DEL-MAR COTTAGES

★★★★ (C)



672-2582; off season 883-1290  
toll free 1-800-699-2582  
pricef@earthlink.net  
www.cottagelink.com/cottlink/  
pei/pei10020.html  
Gulf Shore Rd., in PEI National Park.  
Heather & Fred Price, Stanhope, Little  
York RR1, COA 1P0 (winter: 365 Hwy.  
2-Unit 1, Enfield, NS, B2T 1E1).  
Fully equipped, heated two- and  
three-bedroom cottages. Cable TV,  
fans, microwaves, barbecues. Golf,  
windsurfing, deep-sea fishing,  
licensed dining room nearby.  
20 minutes to Charlottetown/  
Cavendish. No pets, please. Open  
June-Sept. Off-season rates in June  
and Sept.  
Cottage - 6 hsk units. 6B&S. Daily  
\$85-100(1-4), \$10 add'l person.  
Weekly \$500-600(1-4), \$60 add'l  
person.

## E. T. KOTTAGE

★★★★ (C)

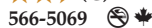

566-5069  
etkottage@yahoo.ca  
Butch & Margot Postma, 21 Carr  
Crt., Charlottetown, C1E 1W6.  
Spacious three-bedroom  
housekeeping cottage. Private lot,  
beautiful water view. Large deck,  
fireplace, sun porch, washer,  
barbecue, telephone. National Park  
beaches within walking distance.  
No pets or smoking. Pictures  
available. Open May-Oct. Off-season  
rates before July 1 and after Aug 26.  
Cottage - 1 hsk unit. 1B&S. Weekly  
\$800(4), \$50 add'l person.

## GEE COTTAGE

★★★★ (C)



835-8360  
geecottage@hotmail.com  
Located in Stanhope at 61 Thymewood  
Lane. Suzanne Gee, 31 First Ave.,  
Bedford, NS, B4A 1Z8. Open June-Sept.  
Cottage - 1 hsk unit. 1B&S. Weekly  
\$750(1-2), \$50 add'l person over 18.

## GOODVIEW BY STANHOPE BEACH

★★★★ (C)



toll free 1-888-262-2289  
peigoodview@sympatico.ca  
www.goodviewcottages.ca  
Hardy Jorgensen, Box 8074, London,  
ON, N6G 2B0. Four two-bedroom  
cottages (with community  
screened house) and one-bedroom  
deluxe (private screened house).  
Cozy interiors, newly decorated,  
microwaves, cable TVs. Washer/  
dryer available. Spacious grounds,  
picnic tables, barbecues, lawn  
furniture, fire-pit. Bordering PEI  
National Park in natural setting.  
Five-minute walk to supervised  
beach. Internet access, golf, fine  
dining, deep-sea fishing nearby.  
Great location for family reunions.  
Open June-Sept.  
Cottage - 5 hsk units. 4B&S, 1S.  
Daily \$100-125(1-4), \$10 add'l  
person. Weekly \$650-800(1-4), \$70  
add'l person.

## GULF SHORE COTTAGES

★★★★ (C)

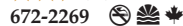

672-2269  
info@gulfshorecottages.com  
www.gulfshorecottages.com  
3512 Bay Shore Rd., Stanhope Beach.  
Rosemary Butler, Little York PO, COA  
1P0. Fully equipped two- and three-  
bedroom housekeeping cottages.  
Private setting just outside the  
National Park overlooking  
lighthouse, harbour and sand dunes  
(beautiful sunsets). Walk to beach,  
licensed dining, snack bar,  
laundromat, internet café, seafood  
market, deep-sea fishing. Adjacent  
to bayside promenade. Scenic biking  
nearby. Five minutes to golf course,  
hiking trails. 20 minutes to  
Charlottetown. Playground, picnic  
tables, lawn chairs, gas barbecues,  
cribs, high chairs, electric heat, fans,  
microwaves, cable TV. Telephones  
for additional charge. Baby sitters  
available. Saturday-to-Saturday  
bookings preferred in season. MC,  
V accepted. Open June 1-Oct 9. Off-  
season rates before June 24 and after  
Labour Day.  
Cottage - 6 hsk units. 6B&S. Daily  
\$85(2), \$5 add'l person. Weekly  
\$510(2), \$30 add'l person.

## HOPESTAN ACRES COTTAGES

★★★★ (C)

836-4012/629-9287(cell)  
hopestanacres@islandtelecom.com  
www.hopestanacres.com  
Pam & Gordon Coffin, Box 792,  
Kensington, COB 1M0. Three  
spacious cottages located inside PEI  
National Park, facing the ocean.  
Four-minute walk to beach. Fully  
equipped kitchens, pine interiors,  
twin/double/queen beds, decks  
with gas barbecues, electric heat.  
Open June-Sept. Off-season rates  
before June 26 and after Sept 4.  
Cottage - 3 hsk units. 1B&S, 2S.  
Weekly \$680(1-4), \$50 add'l person.

## LABELLE ROSE

★★★★ (C)

672-2896; fax 672-2896  
blabelle@pei.sympatico.ca  
www3.pei.sympatico.ca/b/blab  
elle/peicottage.html  
Rte 25. Susan Labelle, Box 9108,  
Stanhope RR1, COA 1P0. Open  
June 1-Oct 1.  
Cottage - 1 hsk unit. 1B&S. Daily  
\$65. Weekly \$399(4).

## LYON'S COTTAGES

★★★★ (C)



1-800-661-3267; fax 672-3267  
www.cottagelink.com/lyons  
In Stanhope, PEI National Park on  
Ross Lane. Kenneth Smallwood, Box  
21112, Charlottetown, C1A 9H6.  
Family-oriented two-bedroom (1-4  
persons) and three-bedroom (1-6  
persons) housekeeping cottages.  
Nestled on 2 ½ acres of well-  
maintained private grounds. Relax  
under our shade trees and enjoy the  
tranquility. Gas barbecues, picnic  
tables, playground area. Cots, port-  
a-cribs available. Leashed pets  
permitted. Walk to ocean beach.  
Deep-sea fishing, windsurfing,  
nature trails, golf, licensed dining  
nearby. Pet surcharge. Open June 1-  
Sept 30. Off-season rates before July 1  
and after Aug 19.  
Cottage - 12 hsk units. 2B&S, 10S.  
Daily \$99-125(1-6), \$10 add'l  
person. Weekly \$550-695(1-6), \$50  
add'l person.

## MACMILLAN COTTAGE

★★★★ (C)



672-2265; off season 894-3451  
toll free 1-800-242-8403  
barry@isn.net  
www.isn.net/~barry  
39 Doc Soper Cres. Mrs. Beryl  
MacMillan, 11 Maplewood Cres.,  
Charlottetown, C1A 2X4. Private two-  
bedroom cottage. Large screened  
deck with barbecue. Playground  
area. Pine interior. Telephone. Short  
walk to beaches, boardwalk and  
Stanhope Golf Course. New  
executive cottage planned for 2006.  
Open June 1-Oct 13.  
Cottage - 1 hsk unit. 1S. Daily  
\$125(1-4). Weekly \$750(1-4). Off-  
season rates available.

## MORRISON'S BAY WATCH COTTAGE

★★★★ (C)

629-1437/626-6150  
3220 Bayshore Rd., Rte 25. Mrs. Pat  
Morrison, Covehead Rd., York PO,  
COA 1P0. Overlooking scenic  
Covehead Bay/Stanhope Golf  
Club. Large, heated two-bedroom  
cottage. Sun room, decks, gas  
barbecue, washer, microwave, TV/  
DVD. Three minutes to beaches,  
fishing, lobster pound, biking,  
laundromat, dining. Open June-Oct.  
Cottage - 1 hsk unit. 1B&S. Weekly  
\$850(1-4), \$25 add'l person.

## MY SUN COTTAGE

★★★★ (C)

(905) 793-1773; fax (905) 793-0901  
stanhope24@hotmail.com  
www.mysuncottage.com  
Sandra Hoffman, 3 Danesbury Cres.,  
Bramalea, ON, L6T 1T2. Open June-  
Sept. Off-season rates June and Sept.  
Cottage - 1 hsk unit. 1B&S, 1S.  
Weekly \$940(4), \$85 add'l person.

## PINE COTTAGES

★★★★ (C)

672-2247; off season 894-4569  
rjcams@pei.eastlink.ca  
Located in PEI National Park. Clifford  
R. & Edna Campbell, 35 Sidmount  
Ave., Charlottetown, C1A 2H2. Fully  
equipped, electrically heated two-  
bedroom cottages. National Park

passes included. Cable TV/DVD,  
radios, fans, microwaves. Roofed  
patios, gas barbecues. Golf, dining,  
fishing nearby. No pets. GST-  
exempt. Four-person maximum.  
Open June-Sept. Off-season rates in  
June and Sept.  
Cottage - 2 hsk units. 2B&S. Daily  
\$75(2), \$10 add'l person. Weekly  
\$500(2), \$50 add'l person.

## REID'S COTTAGE

★★★★ (C)



892-1964; fax 368-1965  
toll free 1-800-281-5767  
www.dlreiddoors.ca/accommoda  
tions/cottage.htm  
51 Vail Cres., Stanhope Lane. Ann &  
Doug Reid, North Wiltshire RR2, COA  
1Y0. Private, heated two-bedroom  
housekeeping cottage on Stanhope  
Lane, close to the National Park  
beach, 18-hole golf course, deep-sea  
fishing and windsurfing. Two  
double beds, one sofa bed. Colour  
TV/VCR, movies, washer, dryer,  
dishwasher, microwave, coffee-  
maker, barbecue, picnic table,  
campfires. Very quiet, relaxing  
setting. Private telephone.  
20 minutes to Charlottetown and  
Cavendish. No smoking, no pets.  
Open May 1-Sept 30.  
Cottage - 1 hsk unit. 1B&S. Daily  
\$150(6). Weekly \$900(6).

## REID'S STANHOPE CHALETs

★★★★ (C)

672-1612; off season 894-5184  
toll free 1-866-672-1612  
rsc67@hotmail.com  
www.webpei.com/reids  
Malcolm Reid, Stanhope, Little York  
RR1, COA 1P0 (winter: 216 Mt.  
Edward Rd., Charlottetown, C1A  
5T4). Spacious, fully equipped  
two-bedroom luxury chalets. Pine  
interiors, hardwood floors, colour  
cable TV, double sofa bed in living  
room, ceiling fans, electric heat,  
large covered decks, barbecues,  
playground, picnic tables,  
campfire, laundry facilities. Quiet,  
relaxing atmosphere, overlooking  
Stanhope Golf Course, National  
Park beaches. Near many golf  
courses, restaurants, lobster pound,  
deep-sea fishing. Charlottetown,  
Cavendish, 20 minutes. Golf  
packages. AE, MC, V accepted.  
Open May 1-Oct 31. Off-season rates  
before July 1 and after Sept 1.  
Cottage - 4 hsk units. 4B&S. Daily  
\$150(6). Weekly \$875(6).

## SANDPIPER COTTAGES AND SUITES

★★★★ (C) ★★★★★ (H/M)

672-2899; toll free 1-800-671-2272  
(within North America)  
pat@sandpiperpei.com  
sandpiperpei.com  
25 Roberts Rd., Stanhope. Pat & Keith  
Notman, COA 1P0 (winter: 3017 St.  
Clair Ave., #313, Burlington, ON,  
L7N 3P5). Two acres surrounded  
by pine trees, on National Park  
boundary. Five-minute walk to  
beach. Very near to championship  
golf courses, restaurants, lobster  
pound, deep-sea fishing and the  
new Stanhope Promenade, perfect  
for walking, running, biking. Three  
two-bedroom housekeeping  
cottages with decks, barbecues,  
cable TV/VCRs, ceiling fans,





fridges, microwaves. Queen, double, twin beds. Linens supplied. Two superior cottages with gas fireplace. Three two-bedroom housekeeping suites. Children's playground, horseshoes, fire-pit, volleyball. Laundry facilities on premises. Cribs/high chairs available. Movies, bikes, beach gear rentals. Golf/family packages. *Open June 1-Sept 30. Off-season rates in June and after Aug 30.*  
**Cottage** - 5 hsk units. 5B&S. Daily \$120-150(1-4), \$20 add'l person. Weekly \$800-950(1-4), \$30 add'l person.  
**Suite** - 3 hsk units. 3B&S. Daily \$110(1-4), \$10 add'l person. Weekly \$700(1-4), \$20 add'l person.

### SEABREEZE COTTAGES AND SUITES

★★★★ (C) ★★ (H/M)

☎ ☎ ☎ ☎  
 672-2437; off season 892-9562  
 toll free 1-800-361-2437 (for reservations)  
[www3.pei.sympatico.ca/~seabreeze](http://www3.pei.sympatico.ca/~seabreeze)  
 Cathy Butler, 72 Deanna Lane, Stanhope, COA 1P0. Beautiful six-acre property adjacent to National Park. Walk to sandy beach. Near golf, deep-sea fishing, nature trails. Lots of space to run and play. All units feature kitchen facilities, full bath and barbecues. Non-smoking. Heated outdoor swimming pool and spa. Coin laundry. MC, V accepted. *Open May-Oct. Off-season rates before July 10 and after Aug 21 (up to 50% off).*  
**Cottage** - 4 hsk units. 4B&S. Daily \$85-110(1-4). Weekly \$425-550(1-4), \$25 add'l person.  
**Motel** - 9 hsk units. 9B&S. Daily \$85-120(1-4), \$10 add'l person. Weekly \$425-600(1-4), \$25 add'l person.

### SEABREEZE EXECUTIVE COTTAGES

★★★★★ (C)

☎ ☎ ☎ ☎



672-2437; off season 892-9562  
 toll free 1-800-361-2437 (for reservations only)  
[www3.pei.sympatico.ca/~seabreeze](http://www3.pei.sympatico.ca/~seabreeze)  
 Cathy Butler, 72 Deanna Lane, Stanhope, COA 1P0. Walk to National Park beaches from our spacious, private property. Two-bedroom cottages have king and double beds. Three-bedroom cottages have two queen and two twin beds and screened-in porches. All are fully equipped, heated, and feature hardwood floors, dishwashers, microwaves, satellite TV/VCR, decks, barbecues. Enjoy our heated outdoor pool and spa. Non-smoking. Coin laundry. MC, V accepted. *Open May-Oct. Off-season rates in May, June, Sept and Oct.*  
**Deluxe Cottage** - 5 hsk units. 5B&S. Weekly \$1000-1500(1-4), \$50 add'l person.

### SEAGULL COTTAGE

★  
 672-2777  
[mustevenson@pei.sympatico.ca](mailto:mustevenson@pei.sympatico.ca)  
 Murray & Fern Stevenson, 35 Smallwood Lane, Stanhope, COA 1P0. Heated two-bedroom housekeeping cottage with three double beds. Dining, golf, tennis, windsurfing, clam digging, deep-sea fishing nearby. Beach, 400 m. No pets, please. National Park passes provided. *Open June 1-Sept 30. Off-season rates before June 17 and after Sept 2.*  
**Cottage** - 1 hsk unit. 1B&S. Daily \$115(2), \$15 add'l person. Weekly \$625(2), \$40 add'l person.

### STANHOPE COTTAGES

★★★★ (C)

☎ ☎ ☎ ☎



629-1416; toll free 1-888-807-2011 (for reservations)  
[stanhopecottages@hotmail.com](mailto:stanhopecottages@hotmail.com)  
[www.stanhopecottagespei.com](http://www.stanhopecottagespei.com)  
 On Carlie Lane, off Warrens Rd. Susie & Mervin Jay, Box 694, Cornuall, COA 1H0. Nestled in tranquil surroundings in the heart of Stanhope. Just outside National Park entrance. Charlottetown and Cavendish, 20 minutes. Fully equipped, heated one-, two-, three- and four-bedroom cottages, each with gas barbecue on deck. Nine modern deluxe cottages with pine walls, pine cathedral ceilings, ceiling fans, microwave, coffee-maker, pots, pans, dishes, full-size fridges, stoves. Colour TV with remote. Linens, towels, supplied. Laundry facilities, campfire, superior playground, St. John Ambulance-certified baby sitter on premises. Five-minute stroll to National Park beach. 18-hole golf nearby. No pets, please. *Open June 9-Sept 17. Off-season rates in June and Sept (50% off).*  
**Cottage** - 9 hsk units. 9B&S. Daily \$80-300(1-8), \$25 add'l person. Weekly \$450-1500(1-8), \$50 add'l person.

### STANHOPE COTTAGES LUXURY COTTAGE

[License pending]

☎ ☎ ☎ ☎

629-1416; toll free 1-888-807-2011 (for reservations)  
[stanhopecottages@hotmail.com](mailto:stanhopecottages@hotmail.com)  
[www.stanhopecottagespei.com](http://www.stanhopecottagespei.com)  
 On Carlie Lane, off Warrens Rd. Susie & Mervin Jay, Box 694, Cornuall, COA 1H0. Beautiful, brand-new non-smoking two-storey, three-bedroom chalet with stained-pine interior, cathedral ceilings, and ceramic and hardwood floors. Air-conditioned. Complete kitchen with dishwasher, microwave, full-size fridge and stove. Washer, dryer, propane fireplace, whirlpool tub. Remote-control colour TV. Queen-size and single beds. Telephone, internet access. Patio

furniture and barbecue on large deck. No pets, please. *Open June 9-Oct 1. Off-season rates in June and Sept (50% off).*  
**Deluxe Cottage** - 1 hsk unit. 1B&S. Daily \$150-250(1-6), \$25 add'l person. Weekly \$1000-1500(1-6), \$50 add'l person.

### SURF COTTAGES

★★★★ (C)

☎ ☎

672-1560/651-3300  
[joannew@isn.net](mailto:joannew@isn.net)  
[www.peisland.com/surfcottages](http://www.peisland.com/surfcottages)  
 On Gulf Shore Rd. JoAnne Wood, Village Green, Pownal PO, COA 1Z0. Inside the National Park, approximately 3 km from scenic nature trails. Beaches, 400 m. Beautiful, large spacious area of natural surroundings. Quiet, peaceful. Great family vacation cottages. View of water from some cottages. Hear the ocean. One-, two- and three-bedroom cottages surrounded by spruce trees on 3½ acres. Cottages privately spaced. Knotty pine cathedral ceilings and interior. Patio/umbrellas, tables, playground. Microwave, washer, dryer, gas barbecue, all new appliances, public telephone, campfire. Cable TV, decks. Store/restaurant, 1 km. Quiet area for bikes, roller-blading. No pets, please. Cancellation policy. *Open June 15-Sept 30. Off-season rates before June 26 and after Sept 1.*  
**Cottage** - 7 hsk units. 4B&S, 3S. Daily \$85-110(1-3), \$20 add'l person. Weekly \$505-775(1-3), \$50 add'l person.

### WATERLOO COTTAGES

★★★★ (C)

★

492-4532; fax 423-6014  
 toll free 1-866-928-3756  
[davejones@ns.sympatico.ca](mailto:davejones@ns.sympatico.ca)  
[www.waterloocottages.com](http://www.waterloocottages.com)  
 Off Rte 25 on Blanchard Lane. David Jones & Karyn McCombe, 1034 Bland St., Halifax, NS, B3H 2S8. Hear the ocean! Just a three-minute walk to National Park beaches. Lovely, clean two-bedroom cottages each with two double beds, futon sofa bed, fully equipped kitchen, fans, colour cable TV/VCR, deck and gas barbecue. Private setting with children's play area, campfire pit, games and laundry on premises. Hiking, deep-sea fishing, 18-hole golf course just minutes away. *Open June 1-Oct 15. Off-season rates in June and after Aug 27.*  
**Cottage** - 5 hsk units. 3B&S, 2S. Daily \$110-185(1-4), \$8 add'l person. Weekly \$660-1000(1-4), \$30 add'l person.

### WINDERMERE COTTAGES

★★★ (C)

☎

672-2234; toll free 1-800-688-2234  
[willwmdmr@aol.com](mailto:willwmdmr@aol.com)  
[www.windermerecottages.com](http://www.windermerecottages.com)  
 On Gulf Shore Parkway, inside National Park. Jack & Debra Williams, Box 141, York, COA 1P0. Newly decorated one-, two- and three-bedroom housekeeping units, many with ocean view. Only 300 m to beach. Jack and Deb invite you to help us celebrate "60 Seasons at the Shore." Join us in the summer of '06 by taking advantage of our special

offer found in the Family section of the *Island Escapes* booklet. Adult activities including cycling, hiking, golf, windsurfing and kayaking nearby. Children's activities include swings, sandbox, etc. Ice-cream bar on premises. Baby sitters available. We regret that pets are not permitted. Interac, V accepted. *Open June 10-Sept 16.*  
**Cottage** - 16 hsk units. 14B&S, 2S. Daily \$75-140(2-7), \$10 add'l person. Weekly \$450-825(2-7), \$60 add'l person.

### STANLEY BRIDGE D-7 2-FAMILY WATERFRONT COTTAGE

★★★★ (C)

☎ ☎ ☎ ☎

860-2213; fax 860-1791  
[tammy.macleam@tevanero.com](mailto:tammy.macleam@tevanero.com)  
[www.cormierscountrycottage.com](http://www.cormierscountrycottage.com)  
 15 Garys Lane. Tammy MacLean & Nelson Cornell, 6 Hudson Dr., Windsor, NS, B2T 1A4. *Open June 1-Oct 30.*  
**Cottage** - 2 hsk units. 2B&S. Weekly \$1275.

### BAYVIEW WATERFRONT COTTAGE

★★★★★ (C)

☎ ☎ ☎ ☎

(604) 926-3218 (Pacific Time)  
 fax (604) 926-3216  
 toll free 1-800-208-2204  
[stay@peiwaterfrontcottage.com](mailto:stay@peiwaterfrontcottage.com)  
[www.peiwaterfrontcottage.com](http://www.peiwaterfrontcottage.com)  
 Located at 79 Four Winds Lane. Jim & Gwen MacLean-Cruickshank, 1270 Netley Place, West Vancouver, BC, V7T 2H2. This romantic, two-bedroom waterfront cedar cottage with a lovely, secluded beach has astounding views of New London Bay, the ocean and sand dunes, and beautiful farms and fishing boats. Located in Stanley Bridge, a quiet picturesque village just 5 km from famous Cavendish Beach and golfing, swimming, boating, fishing. Green Gables house, activities for children and miles of beautiful, clean beaches. It is a scenic 30-minute drive to Charlottetown or Summerside. Fully furnished with TV/VCR, washer/dryer, microwave and barbecue. Weekly bookings from Sunday to Sunday. *Open May 1-Oct 15.*  
**Cottage** - 1 hsk unit. 1B&S. Weekly \$1300(2), \$50 add'l adult. Children free.

### BY THE BAY COUNTRY HOME COTTAGES

★★★★ (C)

☎ ☎ ☎ ☎

886-2591  
[emacewen@pei.sympatico.ca](mailto:emacewen@pei.sympatico.ca)  
 596 Campbell Rd., Rte 238, off Blue Heron Drive. Eliza & Eric MacEwen, Kensington RR6, COB 1M0. 9 km west of Cavendish. Two private three-bedroom cottages on Southwest River. Electrically heated. TVs/VCRs. No pets, please. *Open May-Sept 30. Off-season rates before July 1 and after Labour Day.*  
**Cottage** - 2 hsk units. 2B&S, 1S. Weekly \$800-900(1-4), \$50 add'l person.





**CAMPBELL'S STANLEY VIEW HOUSE & COTTAGE**

★★★★★ (C)



436-3315/886-2645

toll free 1-866-301-3315

mpcampbell@pei.sympatico.ca

www.3pei.sympatico.ca/~mpcampbell

Mary P. Campbell, 120 Crozier Dr., Summerside, C1N 6C2. Waterfront house and executive cottage on Stanley River, near PEI National Park. Restored Century farmhouse (accommodates six). Four bedrooms, jacuzzi, living room, den, knotty-pine kitchen, family kitchen, heated. Gardens, barbecue, washer, dryer, piano, microwave. Private, heated three-bedroom cottage on five waterfront acres. Two bathrooms, two queen beds, bunk beds, double, single. Washer, dryer, dishwasher, microwave. Barbecue, play area. Swimming wharf, peddle boat. *Open June-Oct.*  
**Cottage** - 1 hsk unit. 2B&S. Weekly \$1400(1-4), \$100 add'l person.  
**House** - 1 hsk unit. 1B&S, ½B. Weekly \$1400(1-4), \$100 add'l person.

**COLES COTTAGE**

★★★★★ (C)

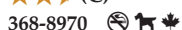

368-8970

colescottage@hotmail.com

Brad &amp; Kari Coles, Winsloe RR10,

C1E 1Z4. *Open June 1-Sept 30.*

**Cottage** - 1 hsk unit. 1B&S. Daily \$95(2-4), \$35 add'l person. Weekly \$550(2-4), \$35 add'l person.

**CREEKSIDE COTTAGES**

★★★★★ (C)

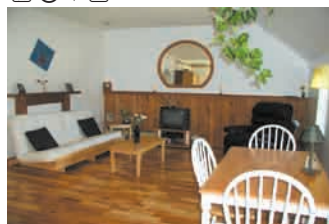

886-2282; toll free 1-800-511-2282

(for reservations only)

creekside@isn.net

www.creeksidecottages.ca

On Rte 224, 300 m east of Rte 6. Laurie Carruthers, Stanley Bridge RR1, COA 1E0. We welcome you to stay in our spacious, beautifully decorated cottages, less than five minutes from Cavendish. Enjoy the comforts of your own home in fully equipped cottages overlooking scenic and peaceful grounds. Satellite TV and VCRs. Laundry facilities, children's play area, outdoor activities, indoor games, movies, bonfire pit and laser tag available on site. Golf packages available. *Open year round. Off-season rates before June 30 and after Labour Day.*

**Cottage** - 4 hsk units. 2B&S, 2S. Daily \$105-155(2-6), \$12 add'l person. Weekly \$635-985(2-6), \$40 add'l person.

**DUNESCAPE COTTAGES**

★★★★★ (C)



368-3603/626-7725

toll free 1-800-719-3603

dunescape@escapetopei.com

www.escapetopei.com

Vicki, Ann &amp; Rory Francis, 629 Queen

St., Charlottetown, C1A 9C8. A

spectacular view, comfort, privacy and relaxation. Exceptional three-bedroom summer house, two-bedroom luxury chalet, and classic two-bedroom cottage, all beautifully appointed in spacious surroundings. Fireplaces, dishwashers, microwaves and barbecues. Your perfect location on the Island. 10 minutes to four great golf courses, five minutes to beaches and Cavendish/National Park. Weekly rentals only. *Open May 15-Nov 1.*  
**Cottage** - 1 hsk unit. 1B&S. Weekly \$990.

**Executive Chalet** - 1 hsk unit.

1B&amp;S, 1B. Weekly \$1400.

**House** - 1 hsk unit. 3B&S, 1B.

Weekly \$2400. Taxes included. Off-season rates available.

**GULF BREEZE COTTAGES AND TOURIST HOME**

★★★★★ (C) ★★★★★ (B&amp;B)



621-0572; toll free 1-800-416-5463

(for reservations only)

www.peionline.com/al/gulfbreeze

Rte 224, off Rte 6. David &amp; Dorothy

Simpson, Stanley Bridge, COA 1E0.

Quiet location. Rooms and two-bedroom cottages with electric heat. Double, single beds. Cots, cribs, barbecues, decks. Microwaves. Green Gables and Cavendish Beach, five minutes; walk to golf. Fans in cottages. V accepted. *Cottages open May 18-Oct 8. Tourist home open July 1-Sept 2.*

**Cottage** - 4 hsk units. 4B&S. Daily

\$95(1-4), \$10 add'l person. Weekly

\$625(1-4), \$40 add'l person.

**Tourist Home** - 3 o/n units. 1B&S,

½B. Daily \$45-50(1-2), \$5 add'l person.

**HENRY HOMESTEAD COTTAGE**

★★★★★ (C)



886-3077; fax 886-3077

rhenry@pei.sympatico.ca

www.henryhomestead.com

10024 Rte 6. Roger &amp; Jennie Henry,

Breadalbane RR1, COA 1E0. *Open**May 15-Sept 30. Off-season rates**before June 28 and after Sept 6.*

**Cottage** - 1 hsk unit. 1B&S. Daily

\$135(4), \$20 add'l person. Weekly

\$750(4).

**HILLCREST COTTAGES AT THE HEBRIDES**

★★★★★ (C)



636-9070/436-9609

hillcrest@pei.aibn.com

www.3pei.aibn.com/~hillcrest

Rte 238. John McNeill, 190 Arnett

Ave., Summerside, C1N 2N5. 10

minutes west of Cavendish, overlooking New London Bay and Cavendish dunes. Six large cottages, each on half-acre lots. Three-bedroom housekeeping units, each with full four-piece baths, two double beds, two single beds, fridge, stove, microwave, TV/VCR, barbecue. Enjoy the

solar-heated in-ground pool, 9-hole (par 3) golf, new tennis courts, shuffleboard courts, 50 ft. by 100 ft. clubhouse, billiard tables. Five minutes to fine dining. 10 minutes to championship golf courses, PEI National Park (Cavendish) and numerous amusement centres. *Open June-Sept.*  
**Cottage** - 6 hsk units. 6B&S. Weekly \$800(6), \$50 add'l person.

**ISLAND GETAWAY**

★★★★★ (C)



(604) 929-7722

yolandepaine@shaw.ca

www.villagenet.ca/islandgetaway

Located at 301 Douglas Rd., Stanley

Bridge. Bill &amp; Yolande Paine

(owners), 3127 Capilano Cr., North

Vancouver, BC, V7R 4X5. Superb

luxury waterfront cottage with fabulous views on beautiful Stanley River. Private, fully furnished three-bedroom cottage with bright country kitchen and living area only minutes away from ocean beaches, four championship golf courses, watersports, biking and hiking trails. Amenities include large deck with barbecue, satellite TV/DVD, CD, dishwasher, microwave, washer/dryer. 30 minutes to Charlottetown and Confederation Bridge. *Open June 3-Oct 7. Off-season rates before July 1 and after Sept 2.*  
**Cottage** - 1 hsk unit. 1B&S, ½B. Weekly \$1200(1-4), \$50 add'l person.

**KING CHALET**

★★★★★ (C)



toll free 1-888-565-5033

wking@wcltd.ca

www.kingchalet.ca

Located in the Hebrides off Rte 238

(Campbellton Rd.). Wayne &amp; Charlene

King, 63 Brook St., Lake Fletcher, NS,

B2T 1A5. *Open June 15-Sept 15.*

**Cottage** - 1 hsk unit. 1B&S. Weekly

\$1200(5). Off-season rates

available.

**LINDEN HOMESTEAD**

★★★★★ (C)

(See Inns/Bed &amp; Breakfasts, page 132)

**MACKAY'S COTTAGES**

★★★★★ (C)

566-5886/886-2676

mackay@pei.sympatico.ca

www.cottagesincanada.com/

mackayscottages

On Rte 238, off Rte 6. Brian &amp; Shelley

MacKay, 5 Fulton Dr., Cornwall, COA

1H0. Waterfront cottages with

breath-taking views of Cavendish

dunes and New London Bay. Fully

equipped two-bedroom cottages

on private lots, satellite TV/VCR.

Dining, beaches, golf, deep-sea

fishing nearby. No pets. *Open May-**Oct. Off-season rates before July 1 and**after Aug 31.*

**Cottage** - 2 hsk units. 2B&S.

Weekly \$800(1-2), \$50 add'l person.

**SANDHILL VIEW MOTEL & COTTAGE**

★★★★★ (C) ★★★★★ (H/M)



886-2570

www.cottagesincanada.com/

sandhillview

Rte 238, off Rte 6. Oralie & Donald MacKay, Box 42, Kensington, C0B 1M0. This historic farm resort boasts cottages resting on the banks of New London Bay, with a view of Cavendish Beach sandhills. Your accommodations are fully equipped, you need only bring sun screen to enjoy the large wrap-around deck. Two-bedroom cottage, sleeps six. Our five-unit, three-room housekeeping suites boast a panoramic water view and sleep four. All accommodations have air conditioning, heat, propane barbecue, laundry access, satellite TV, fully equipped kitchens, children's play area. Located minutes from all amenities and Cavendish Beach. MC, V accepted. No pets, please. *Open June 1-Sept 30.*  
**Cottage** - 1 hsk unit. 1B&S. Weekly \$750(2), \$49 add'l person.  
**Suite** - 1 o/n, 5 hsk units. 6B&S. Daily \$85(2), \$7 add'l person. Weekly \$580(2), \$49 add'l person. Off-season rates (40% off) available.

**SEASCAPE CHALET**

★★★★★ (C)

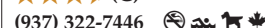

(937) 322-7446

maclelln@gol.com

www.seascapechalet.com

Located in Seawood Estates. Philip &amp;

Dawn MacLellan, Breadalbane RR2,

COA 1E0. Stunning and spacious

two-bedroom prow-front cedar

chalet with floor-to-ceiling

windows in open-beam great

room. Spectacular views of bay,

dunes and surf. Two queen beds

and sofa bed comfortably

accommodate six. Fully equipped

kitchen, washer/dryer, stereo,

satellite TV/VCR, telephone/fax,

fireplace, large deck, barbecue.

Minutes to golfing, restaurants,

shopping and attractions. *Open**May 1-Oct 31.*

**Cottage** - 1 hsk unit. 2B&S. Weekly

\$1600(6).

**SEYMOUR WATER**

★★★★★ (C)



621-0201; fax 621-0763

www.seymourwater.com

Located in The Hebrides. Mary Clarkin

&amp; Betty Seymour, North Wiltshire,

COA 1Y0. A comfortable, modern

three-bedroom cottage on the

water. Sleeps six to eight. Satellite

dish, six appliances, barbecue,

phone. Clubhouse with pool, 9-hole

golf. Kayak on waters in front of

cottage. *Open June 1-Sept 30. Off-**season rates in June and Sept.*

**Cottage** - 1 hsk unit. 1B&S. Daily

\$150(4), \$10 add'l person.





**SHARON'S BEACH HOUSE**

★★★★★ (C)



886-2583; fax 621-2583  
toll free 1-866-327-2583  
crystal.harte@sympatico.ca  
www.cottagesincanada.com/sharonsbeachhouse

Located in Seawood Estates. Sharon & Ernest MacEwen, Breadalbane RR1, COA 1E0. Beautiful, heated two-bedroom cottage, queen beds. Living room with sofa bed, dining room with spectacular view of bay and dunes. Large deck, playset, laundry room, barbecue, satellite TV/VCR. Three minutes to Cavendish; 30 minutes to Charlottetown. Abundance of golf courses and amusement parks nearby. MC, V accepted. Open May 1-Sept 30.

**Cottage** - 1 hsk unit. 1B&S. Weekly \$1400(4).

**THE SMALLMANS**

★★★★★ (C)

(See Inns/Bed & Breakfasts, page 132)

**STANLEY BRIDGE COUNTRY RESORT**

★★★★★ (C) ★★★★★ (I)

★★★★★ (H/M)



886-2882; toll free 1-800-361-2882 (for reservations)

sbcoresort@pei.sympatico.ca  
www.stanleybridgeresort.com  
Rte 6, 5 km west of Cavendish. Box 8203, Kensington, COB 1M0. Picturesque resort overlooking New London Bay provides "affordable luxury" in pine-finished cottages (one to three bedrooms) featuring cathedral ceilings, private decks and fully equipped kitchens. Spacious grounds and spectacular views! No pets, please. Heated pool, jacuzzi, fitness/games room, playgrounds, laundromat and two gift shops. Weekly bonfire, family restaurant and Eddie May Mystery dinner-theatre. Open May-Oct.  
**Cottage** - 16 hsk units. 16B&S. Daily \$145-265(2-6), \$10 add'l person.  
**Inn** - 28 o/n units. 28B&S. Daily \$99-185(2), \$10 add'l person.  
**Motel** - 10 hsk units. 10B&S. Daily \$85-170(2), \$10 add'l person.

**STANLEY RIVERSIDE CHALET**

★★★★★ (C)

436-6693

macneill@islandtelecom.com

www.holidayjunction.com/canada/pei/cpe0079.html  
Dee MacNeill, 174 Spring St., Summerside, C1N 3G5. 10 minutes west of Cavendish on Stanley River. Quiet three-bedroom executive cottage. Fireplace, antiques, satellite TV, microwave, washer, dryer, sauna, barbecue, swimming. Golf, fishing nearby. Heated. Weekly rentals preferred. Open May-Oct.  
**Cottage** - 1 hsk unit. 1B&S, 1S. Weekly \$1500(1-4), \$50 add'l person.

**SUMMER SOLITUDE**

★★★★★ (C)



569-8895

tdmacneill@edu.pe.ca

www.summersolitude.ca

4532 Rte 224, Stanley Bridge. Trevor & Krista MacNeill. Your perfect vacation destination. Quiet country cottage with 1.5 acres of privacy. Accommodates one to six people. Exclusive location five minutes from five major golf courses (golf packages available). The heart of Cavendish is minutes away. This beautiful, spacious two-bedroom cottage includes large deck, barbecue, fire-pit, hardwood floors, fireplace, satellite TV/VCR, queen beds, microwave, dishwasher and washer/dryer. Open May 1-Oct 30.  
**Cottage** - 1 hsk unit. 1B&S. Weekly \$1000(1-4), \$60 add'l person.

**VISTA COTTAGE**

★★★★★ (C)

fax 963-2200

toll free 1-866-963-3838

reservations@vistacottage.com

www.vistacottage.com

Phillip & Christine Gallant, 25 Fourwinds Lane, Stanley Bridge, COA 1E0. Beautiful two-bedroom cottage with den, sleeps eight. Living room, colour satellite TV/DVD, full kitchen, microwave, dishwasher and dining area. Large sun room, full bath, separate laundry room, wrap-around deck with barbecue and panoramic view of New London Bay and dunes. Large, private, treed lot. Minutes to National Park, golf, local village, dining, fishing and swimming. Open June 1-Sept 30. Off-season rates in June and Sept.  
**Cottage** - 1 hsk unit. 1B&S. Daily \$225(4), \$25 add'l person. Weekly \$1500(4), \$100 add'l person.

**WEST COVEHEAD D-9****BUTLER'S BEACH HOUSE COTTAGE**

★★★★★ (C)



462-8768; toll free 1-888-462-8768

butlers\_cottages@hotmail.com

www3.ns.sympatico.ca/butlers\_cottages

Located at 275 Eagles Path Lane, West Covehead. Ms. Brenda Butler, 27 Geldert Crt., Dartmouth, NS, B2V 2P1. Open year round. Off-season rates before July 8 and after Aug 26 (up to 50% off).

**Cottage** - 1 hsk unit. 2B&S. Weekly \$1500(1-4), \$75 add'l person.

**FARMSIDE TOURIST HOME**

★★★★★ (C)



672-2861; toll free 1-888-672-2861

info@farmsidepei.com

www.farmsidepei.com

148 MacLauchlan Rd., on Rte 252 in West Covehead. Norman & Edith MacLauchlan, West Covehead. Quarter horses add to the tranquil setting of our well-appointed family home on a 120-acre farm property with private access to Covehead Bay. This centrally located 1200-sq.-ft. home has fully equipped modern kitchen, family room, living room, dining room, bathroom, sun porch, three bedrooms plus "napping" room. Washer, dryer, dishwasher, microwave, satellite TV, telephone, barbecue, outdoor deck, clothesline, picnic table, large yard. Excellent biking/walking area. Within minutes of National Park, beaches, golf, restaurants, deep-sea fishing. Only 17 minutes to Charlottetown. No smoking/pets. Cancellation policy. Open June 17-Sept 30. Other times by request. Off-season rates before June 24 and after Aug 26.  
**House** - 1 hsk unit. 1B&S. Weekly \$1100(1-6), \$100 add'l person.

**WHEATLEY RIVER D-9****BLUE COVE COTTAGE**

★★★★★ (C)

368-1019

jcoady@isn.net

www.bluecovecottage.com

29 Commons Place, Oyster Bed Park. Jerry & Aletha Coady, Winsloe RR10, C1E 1Z4. Beautiful two-storey cottage overlooking Gulf of St. Lawrence. Four bedrooms, two baths, washer/dryer, stove, barbecue, microwave, satellite. Upper deck with lower wrap-around deck and screened-in porch. Great for two families. Close to Cavendish and Brackley. Many golf courses, beautiful beaches and PEI National Park only minutes away. Take advantage of the water, great for canoeing and kayaking. Open June 1-Nov 1. Off-season rates before July 1 and after Aug 24.  
**Cottage** - 1 hsk unit. 1B&S, 1S. Weekly \$1650(4), \$30 add'l person. Taxes included.

**ENDLESS SUMMER CHALETs**

964-2289

endless@isn.net

www.holidayjunction.com/canada/pei/cpe0012.html

Located at 2229 Glasgow Rd., Rte 224. Isabel, Jerry & Gordie Connors, Hunter

River RR3, COA 1N0. Nestled in the New Glasgow hills are four spacious, fully equipped two-bedroom chalets. There are 60 scenic acres with walking paths, bocce ball, beach volleyball, playground, campfire (wood supplied). Each chalet offers a full front deck, propane barbecue, picnic table, TV/DVD player, complete kitchen, full bath. Beaches, lobster suppers, golf, deep-sea fishing, country gardens nearby. MC, V accepted. Open June 1-Oct 31. Special rates before June 30 and after Aug 26.  
**Cottage** - 4 hsk units. 4B&S. Daily \$140. Weekly \$800. Off-season rates available.

**HILLTOP HAVEN CHALETs**

★★★★★ (C)

964-3367; fax 964-2180

hilltophaven@pei.sympatico.ca

www3.pei.sympatico.ca/~hillto

phaven  
Off Rte 224 on Rte 243 North. Jack & Gloria Chandler, Hunter River RR3, COA 1N0. Two- and three-bedroom two-level chalets with two decks. Electric heat, propane fireplace, whirlpool tub, dishwasher, microwave. Satellite TV/VCRs. Heated pool. Beaches, golf, lobster suppers, theatre, deep-sea fishing nearby. Open June 1-Oct 31. Special rates before July 2 and after Aug 27.  
**Executive Chalet** - 6 hsk units. 6B&S. Daily \$160(6), \$20 add'l person. Weekly \$995(6), \$50 add'l person.

**SHAW WOOD ACRES**

★★★★★ (C)

964-2235

donelshaw@aol.com

http://shawwoodacres.piczo.com  
On Stead Rd, 2 km off Rte 6. Don & Elinor Shaw, Hunter River RR3, COA 1N0. Spacious two-bedroom housekeeping cottages. Completely furnished. Pine interior, propane fireplace, barbecue, picnic table. Two queen beds, sofa. Overlooking Wheatley River. Central to golf, beaches, Cavendish and Charlottetown. Open June 1-Sept 15.  
**Cottage** - 2 hsk units. 2B&S. Daily \$125(1-4). Weekly \$800(1-4), \$50 add'l person. Off-season rates available.

**WINSLOE NORTH D-9****BERNARD'S MINI FARM HOUSEKEEPING COTTAGE**

★★★★★ (C)

368-1061

ourcottages@hotmail.com

www.peisland.com/bernard  
Rte 223, 6 km off Rte 2. Harvey & Rosetta Bernard, Winsloe RR9, C1E 1Z3. Two housekeeping cottages on large lot. Two doubles and one single bed, futon, sofa. Satellite TV, picnic tables, barbecue, bonfire pit. Charlottetown, 10 minutes; Brackley Beach, five minutes. Golf nearby. Open June 1-Sept 30.  
**Cottage** - 2 hsk units. 1B&S, 1S. Weekly \$500-600(1-4), \$20 add'l person.

