

Pool Domes

Covering your swimming pool for use in winter months has never been easier! A dome is significantly less expensive than a permanent building, and gives you the option of taking it down during summer months so your swimmers can still enjoy swimming under the summer sun!

Advantages of a Farley Dome:

- without need for any steel support beams, an air structure is an economical choice compared to other building options
- the erection of an air structure takes just a fraction of the time of other building methods, allowing for much shorter construction schedules - for seasonal installs, the dome will be up and running within a day!
- air structures are the only building method that makes it feasible to remove the structure during summer months, or to allow for easy relocation to a new site
- If the need arises for a larger facility, expanding or modifying an air structure is a simple procedure and can be accomplished with a minimum of disruption



Pulaski YMCA, Winimac, IN



The Valleywood Club, Toronto, ON



YMCA Delaware, Newark, DE

The Farley Advantage

- ***all structures are custom designed to the client's specifications***
- ***innovative energy saving lighting, insulation and mechanical systems***
- ***sales, design, manufacturing, installation and service all done in-house***
- ***service teams located on east and west coasts, 24hrs a day***
- ***industry leading PVC fabrics with PVDF or optional Tedlar topcoats providing:***

WARRANTIES OF UP TO 15 YEARS!

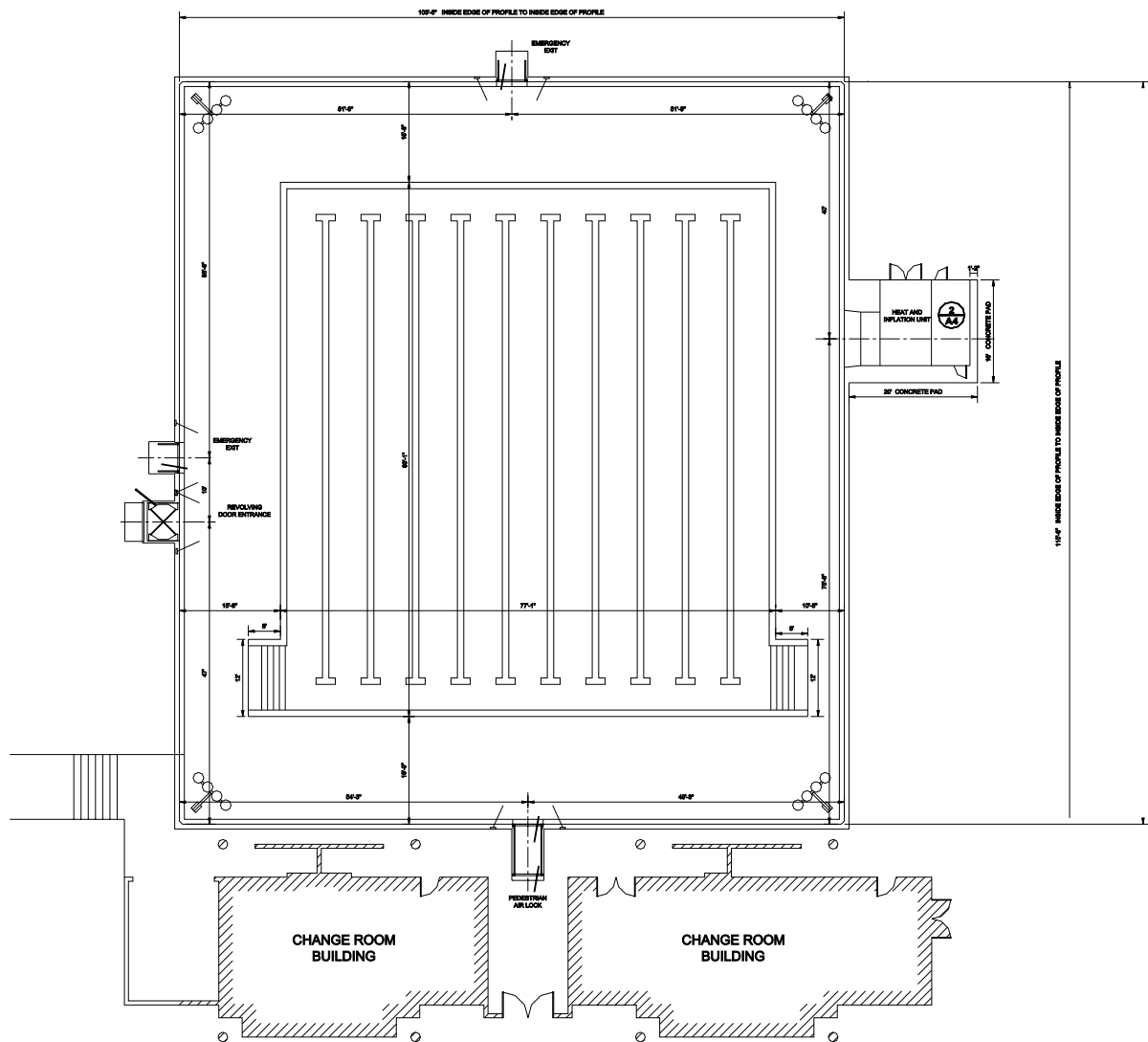

FLOOR PLAN LAYOUT OF STRUCTURE
SCALE 1/8" = 1' - 0"

SCALE 1/8" = 1' - 0"

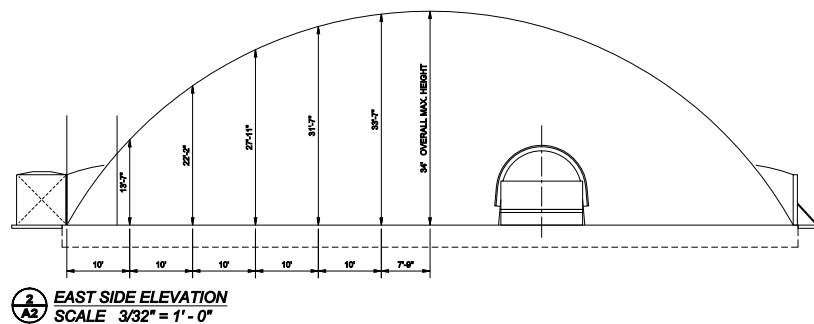

2
A2 **EAST SIDE ELEVATION**
SCALE 3/32" = 1' - 0"

A2 SCALE 3/32" = 1' - 0"

Sample Swimming Pool Layout



Air-Supported Structures