

## **Field Sport Domes**

An air-supported structure is the perfect solution to house indoor sports. Making it possible to span widths of 250' and beyond, a Farley bubble has become the premier choice amongst all other building options.

### ***Advantages of a Farley Dome:***

- without need for any steel support beams, an air structure is an economical choice compared to other building options
- the erection of an air structure takes just a fraction of the time of other building methods, allowing for much shorter construction schedules
- air structures are the only building method that makes it feasible to remove the structure during summer months, or to allow for easy relocation to a new site
- If the need arises for a larger facility, expanding or modifying an air structure is a simple procedure and can be accomplished with a minimum of disruption
- with generously ceiling heights, interference with ball flight is never a problem



The Playing Fields, Jessup, PA



Birchwood Sports Dome, Port Huron, MI



St. Michael's College, Toronto, ON

## ***The Farley Advantage***

- ***all structures are custom designed to the client's specifications***
- ***innovative energy saving lighting, insulation and mechanical systems***
- ***sales, design, manufacturing, installation and service all done in-house***
- ***service teams located on east and west coasts, 24hrs a day***
- ***industry leading PVC fabrics with PVDF or optional Tedlar topcoats providing:***

**WARRANTIES OF UP TO 15 YEARS!**

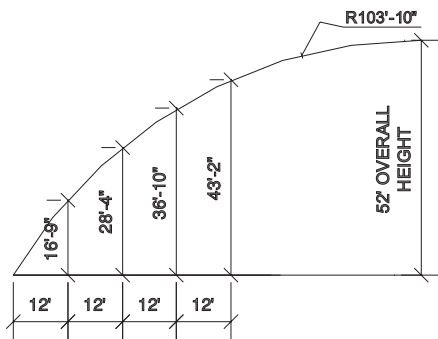
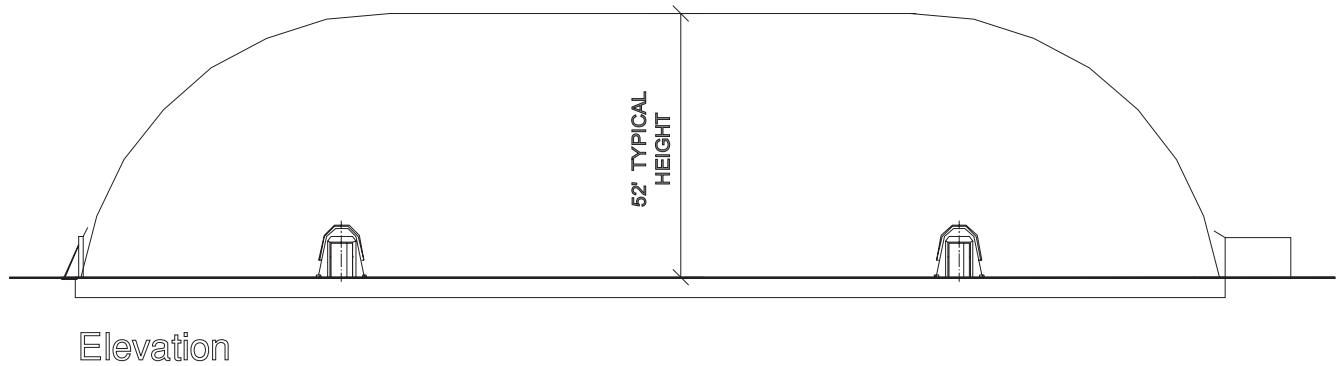
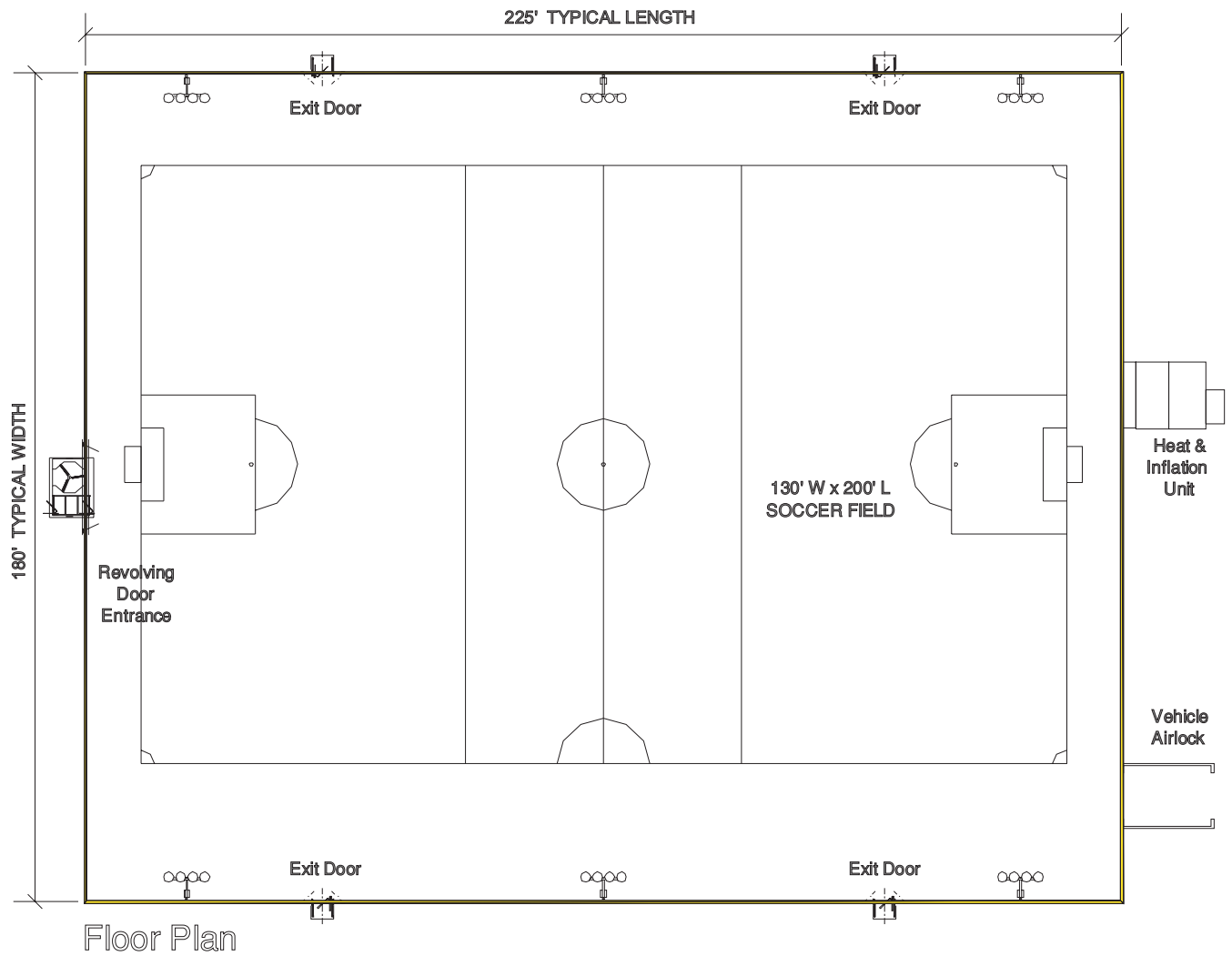

Distances From The Side Wall  
(End Wall Radius Can Vary)

## **Sample Soccer Layout**



Air-Supported Structures